

# SQUARE FOOTAGE:

LOT 7804 SQ. FT.

FIRST FLOOR 2785 SQ. FT.  
SECOND FLOOR 837 SQ. FT.

TOTAL LIVING 3622 SQ. FT.

PORCHES 450 SQ. FT.  
1 CAR GARAGE 283 SQ. FT.  
2 CAR GARAGE 503 SQ. FT.

TOTAL COV. AREA 4863 SQ. FT.

LOT 18  
SEC. 1  
PELICAN BAY

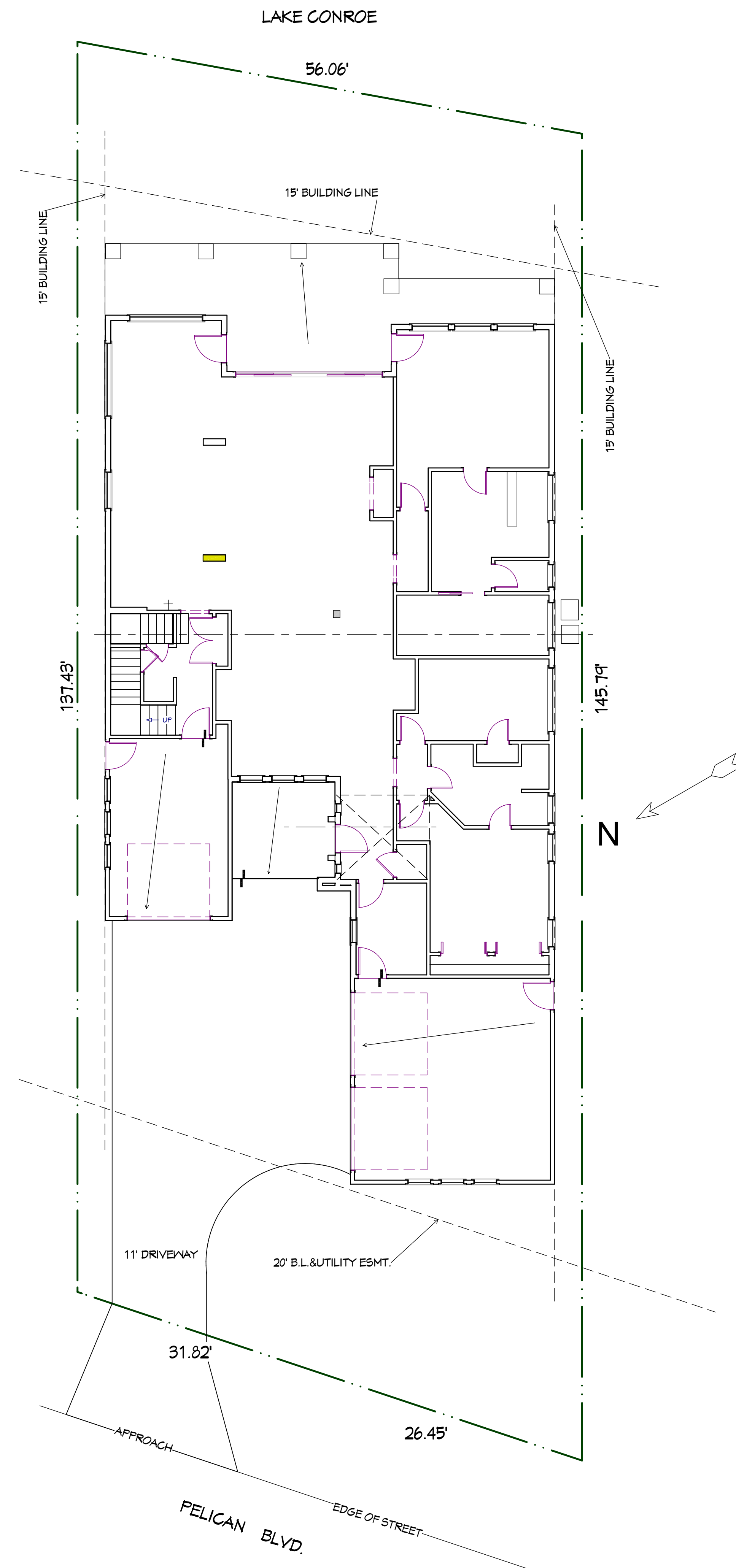

SITE PLAN 1/8" = 1'-0"

NO.	DESCRIPTION	BY	DATE

SHEET TITLE:  
**SITE PLAN**

PROJECT DESCRIPTION:

800 Wilcrest suite 120  
Houston, Texas 77042  
PH. 713-789-8262  
FAX 713-789-5456  
CELL 713-806-1998

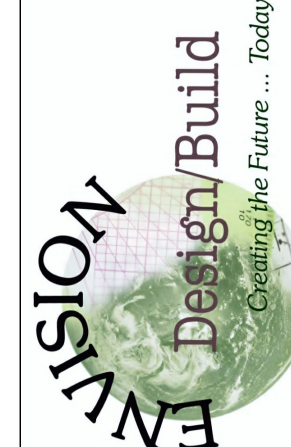

DATE:

SCALE:

SHEET:

**A-1**

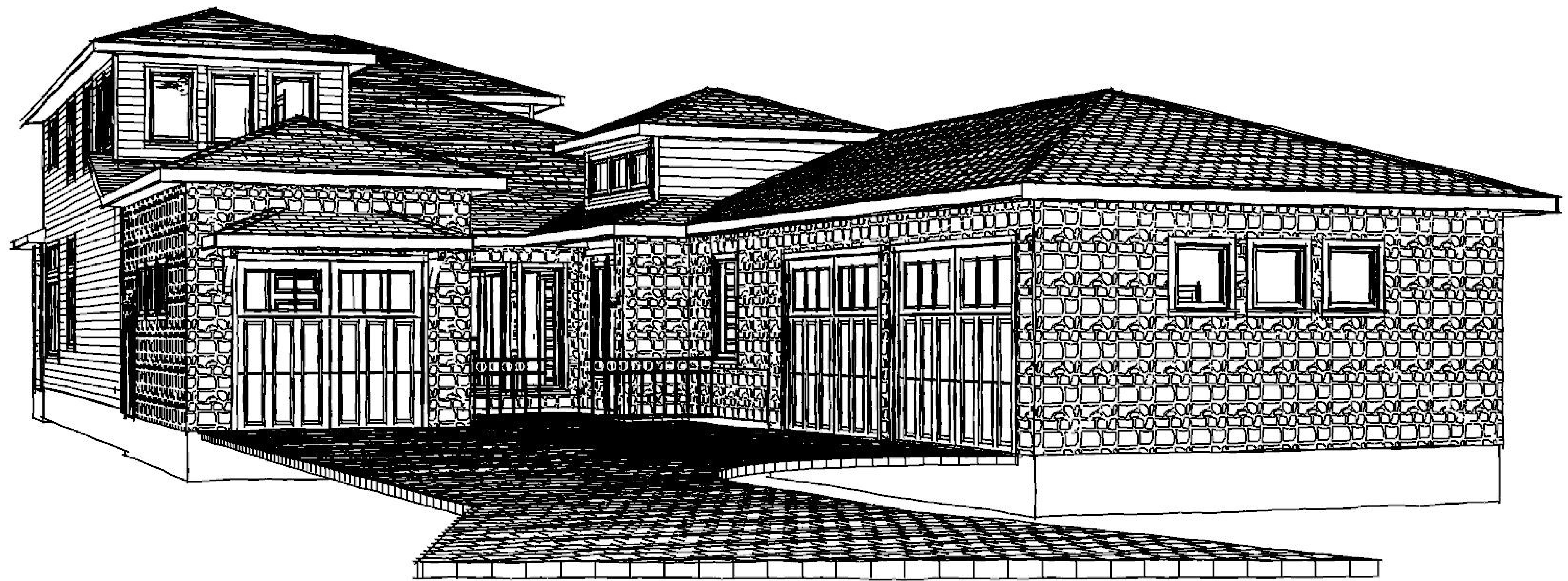

NO.	DESCRIPTION	BY	DATE

SHEET TITLE:  
**FRONT PERSPECTIVE**

PROJECT DESCRIPTION:

800 Wilcrest suite 120  
 Houston, Texas 77042  
 PH. 713-789-8262  
 FAX 713-789-5456  
 CELL 713-806-1998



DATE:

SCALE:

SHEET:  
**A-2**

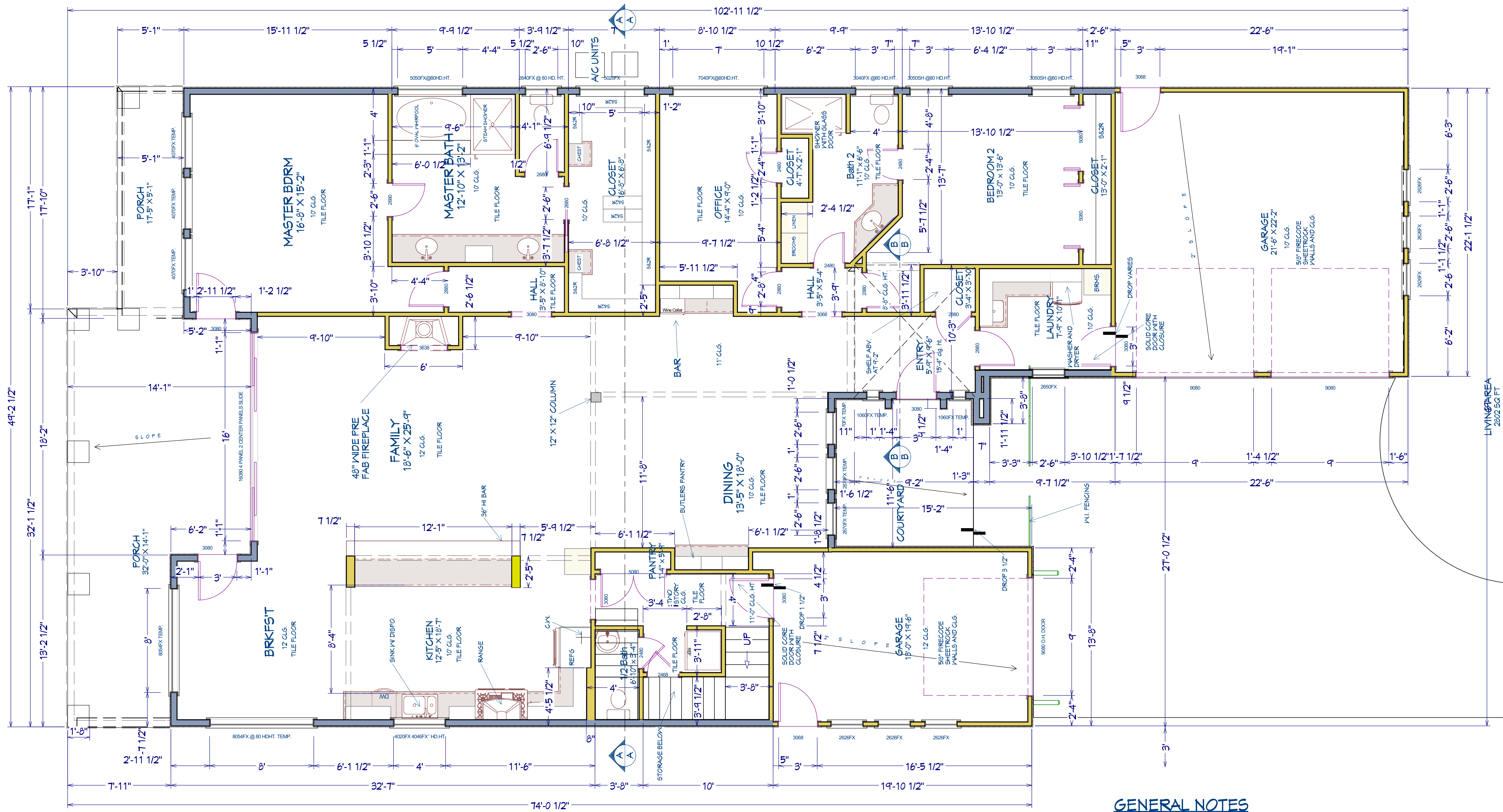

**GENERAL NOTES**

- 1/2" SH/RK WALLS AND CLG.
- 1 3/8" S.C. INT. DOORS
- 1 3/4" METAL EXT. DOORS
- LOCATE W.H. IN ATTIC W/ PAN AND RELIEF LINE TO OUTSIDE
- ALL VENTS FOR PLUMBING, FURNACE AND W.H. TO BE THRU ROOF, NOT IN FRONT OR REAR OF ROOF
- 2X6 EXTERIOR WALLS AT ALL LIVING ROOF AREAS
- R-19 BATTS IN WALLS
- R-30 BLOWN IN ATTIC
- DBL. PANE LOW E VINYL WINDOWS

NO.	DESCRIPTION	BY	DATE

SHEET TITLE:  
**FIRST FLOOR PLAN**

PROJECT DESCRIPTION:

800 Wilcrest suite 120  
 Houston, Texas 77042  
 PH. 713-789-8262  
 FAX 713-789-5456  
 CELL 713-806-1998

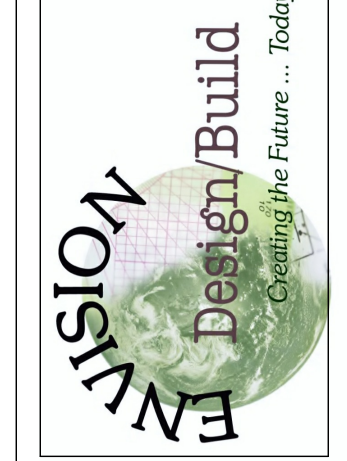

DATE:

SCALE:

SHEET:

**A-3**

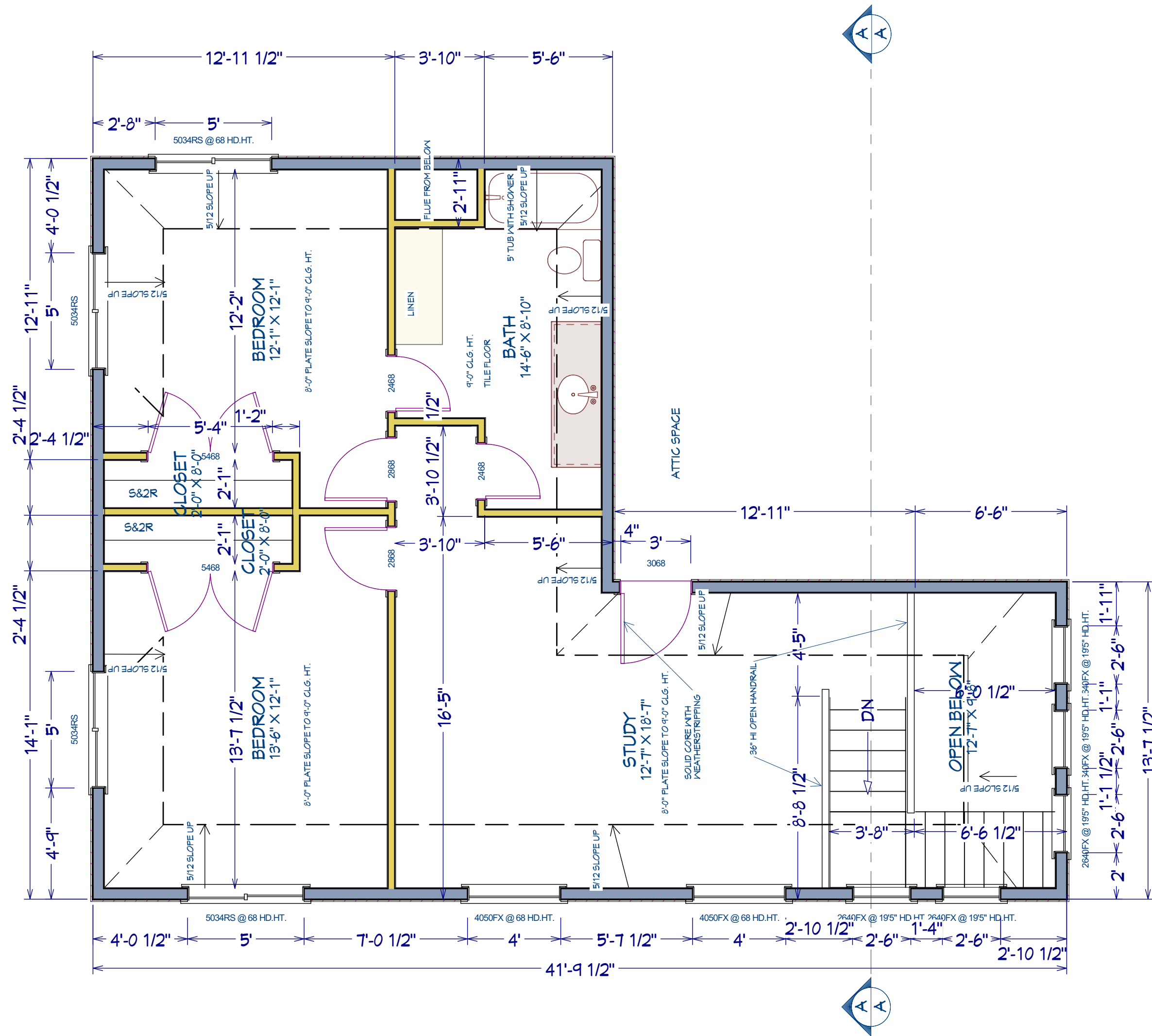

1/4 in = 1 ft SECTION A-A

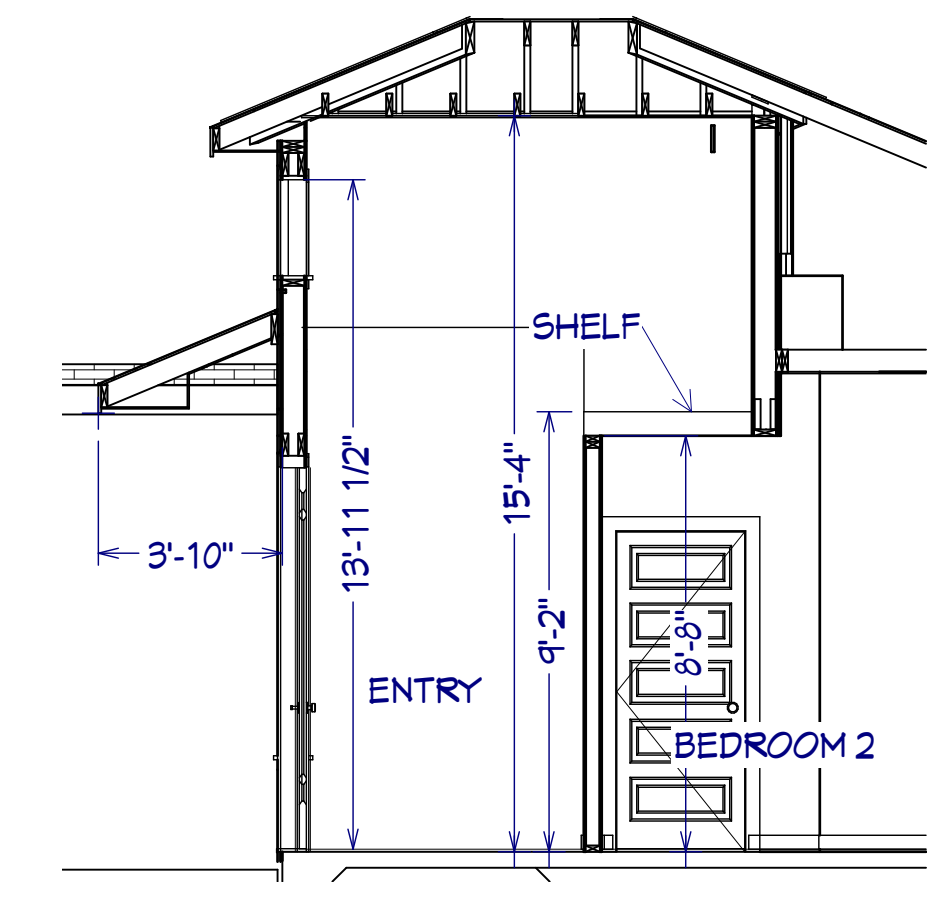
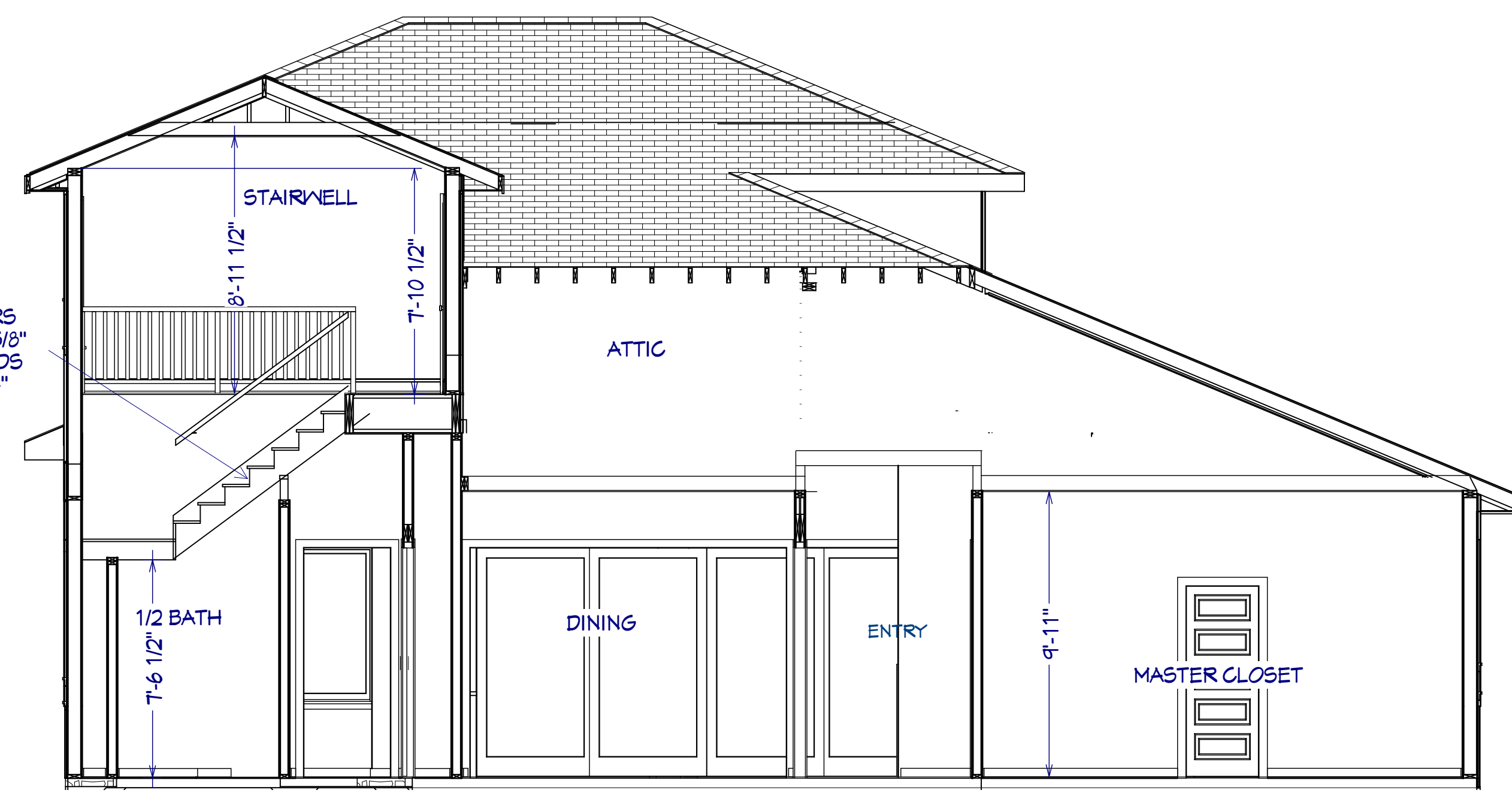

1/4 in = 1 ft SECTION B-B

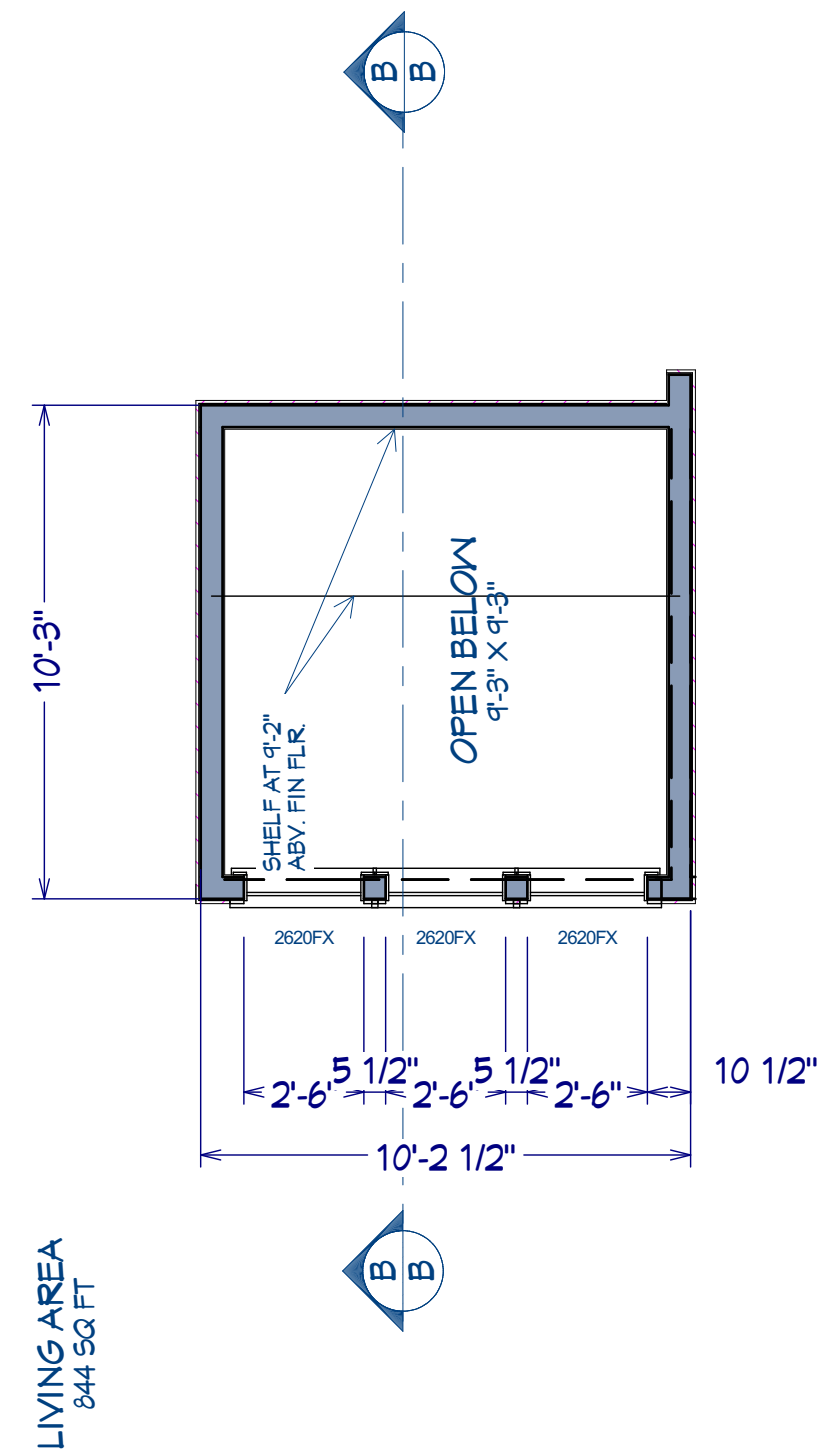

1/4 in = 1 ft 2nd Floor

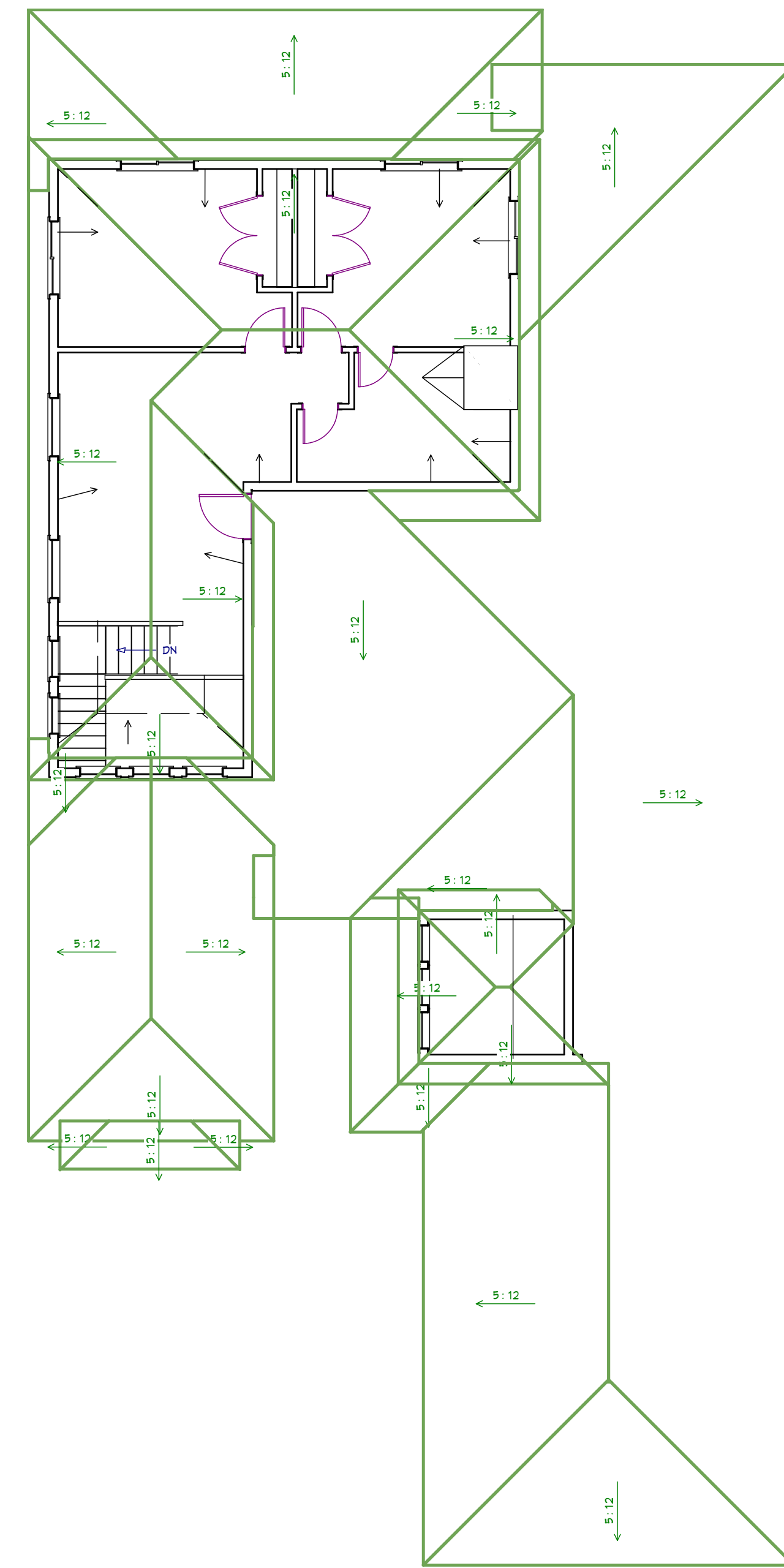

1/8 in = 1 ft ROOF PLAN

NO.	DESCRIPTION	BY	DATE

SHEET TITLE:  
**SECOND FLOOR,  
 ROOF AND  
 SECTIONS**

PROJECT DESCRIPTION:

800 Wilcrest suite 120  
 Houston, Texas 77042  
 PH. 713-789-8262  
 FAX 713-789-5456  
 CELL 713-806-1998

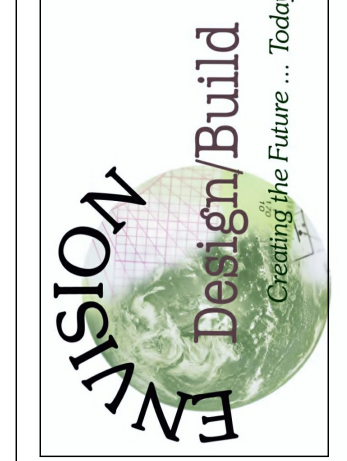

DATE:

SCALE:

SHEET:

**A-4**

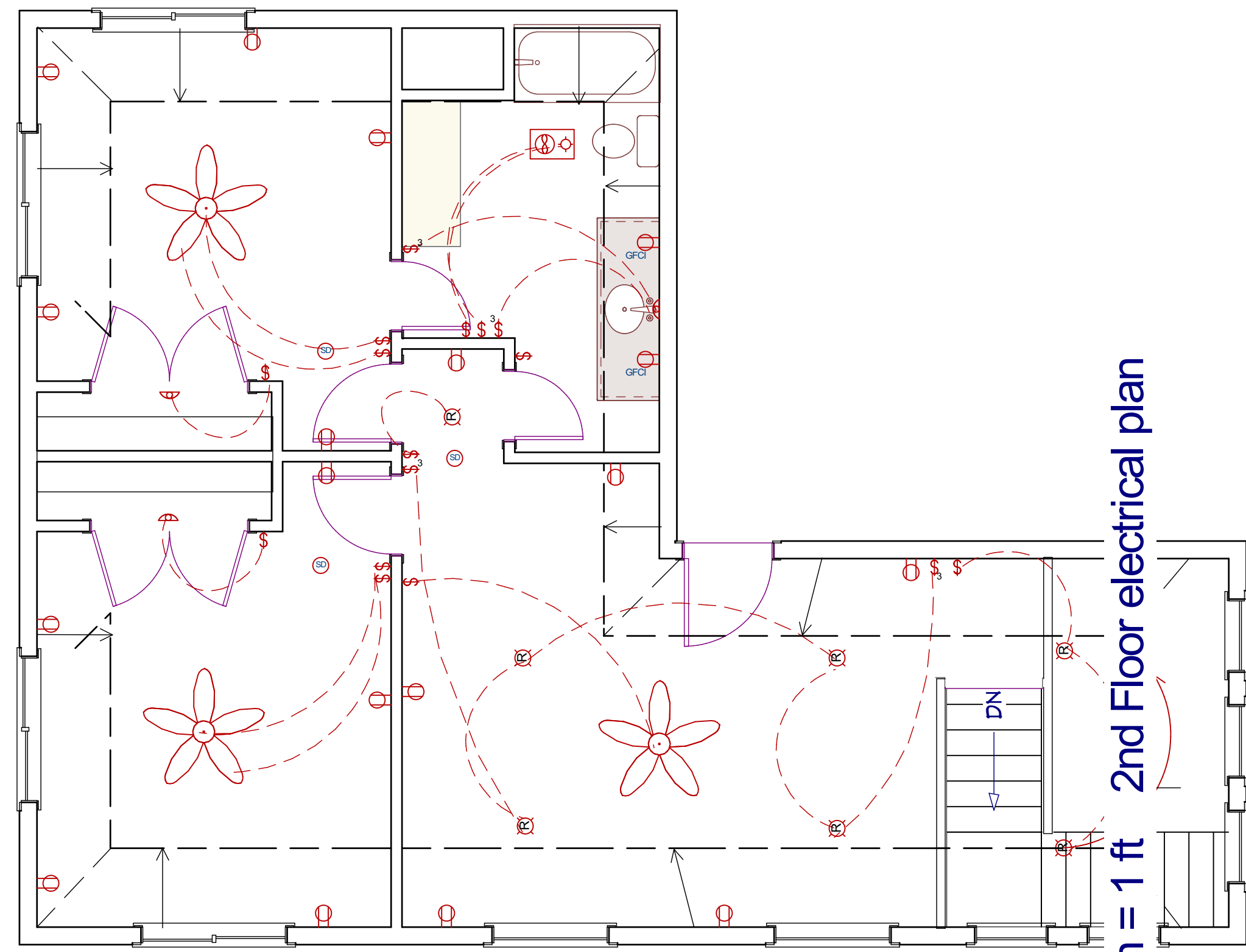
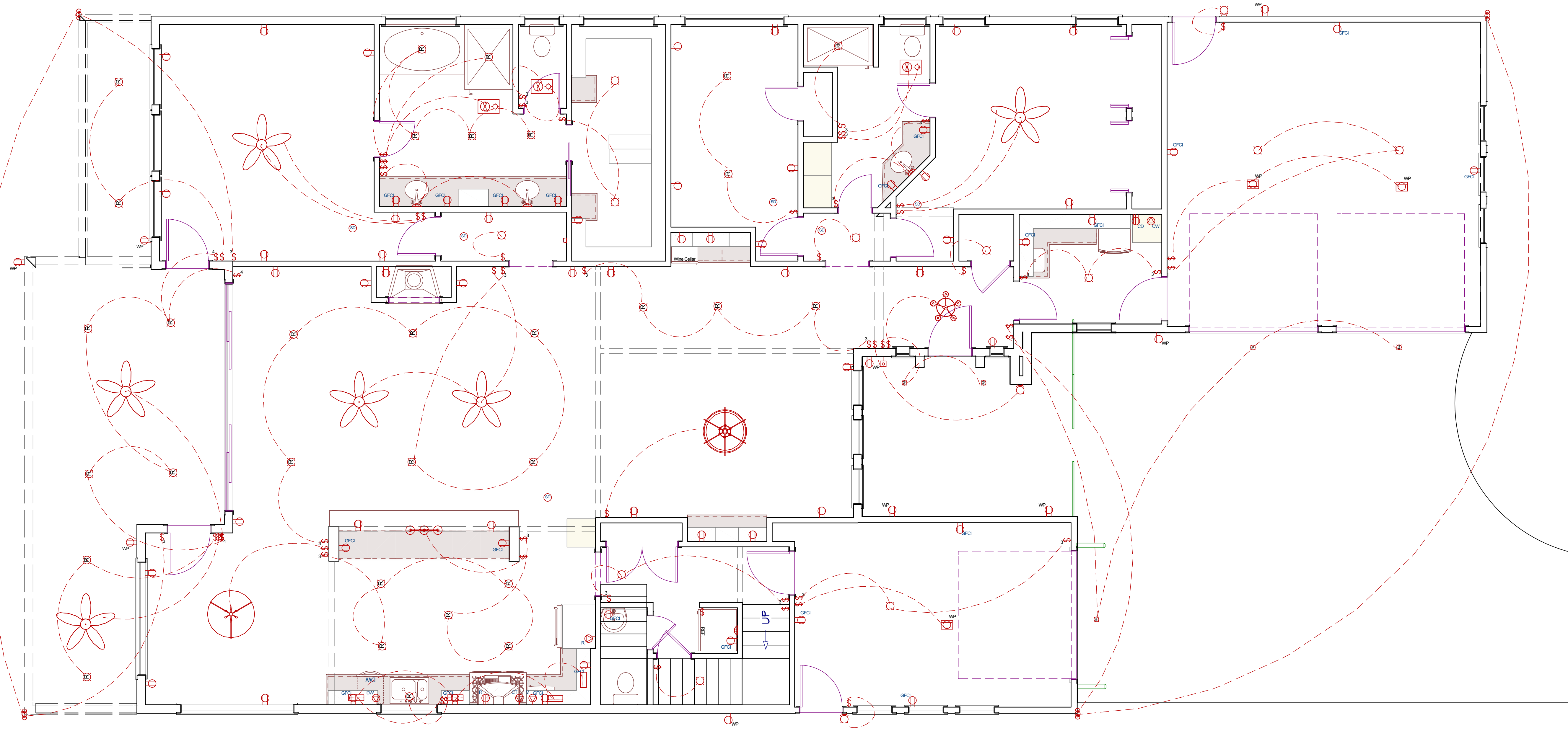

1/4 in = 1 ft 2nd Floor electrical plan

800 Wilcrest suite 420  
Houston, Texas 77042  
PH. 713-789-8262  
FAX 713-789-5456  
CELL 713-806-1998

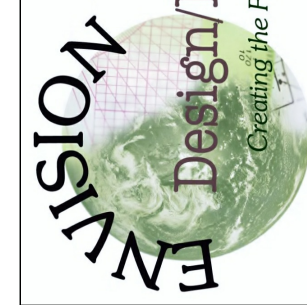

**ELECTRICAL PLANS**

800 Wilcrest suite 420 Houston, Texas 77042

NO.	DESCRIPTION	BY	DATE

DATE:

SCALE:

SHEET:

**A-5**

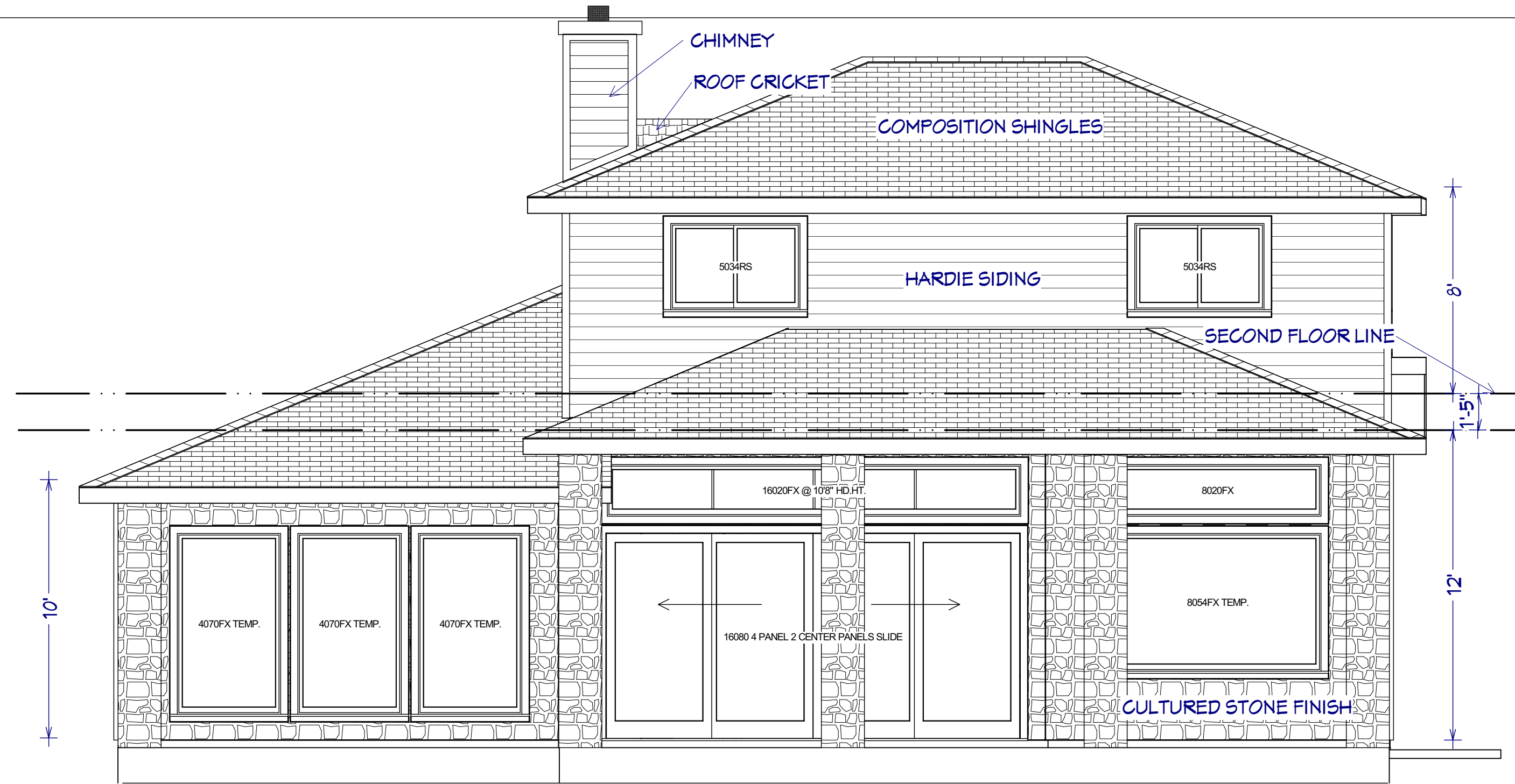

1/4 in = 1 ft REAR ELEVATION

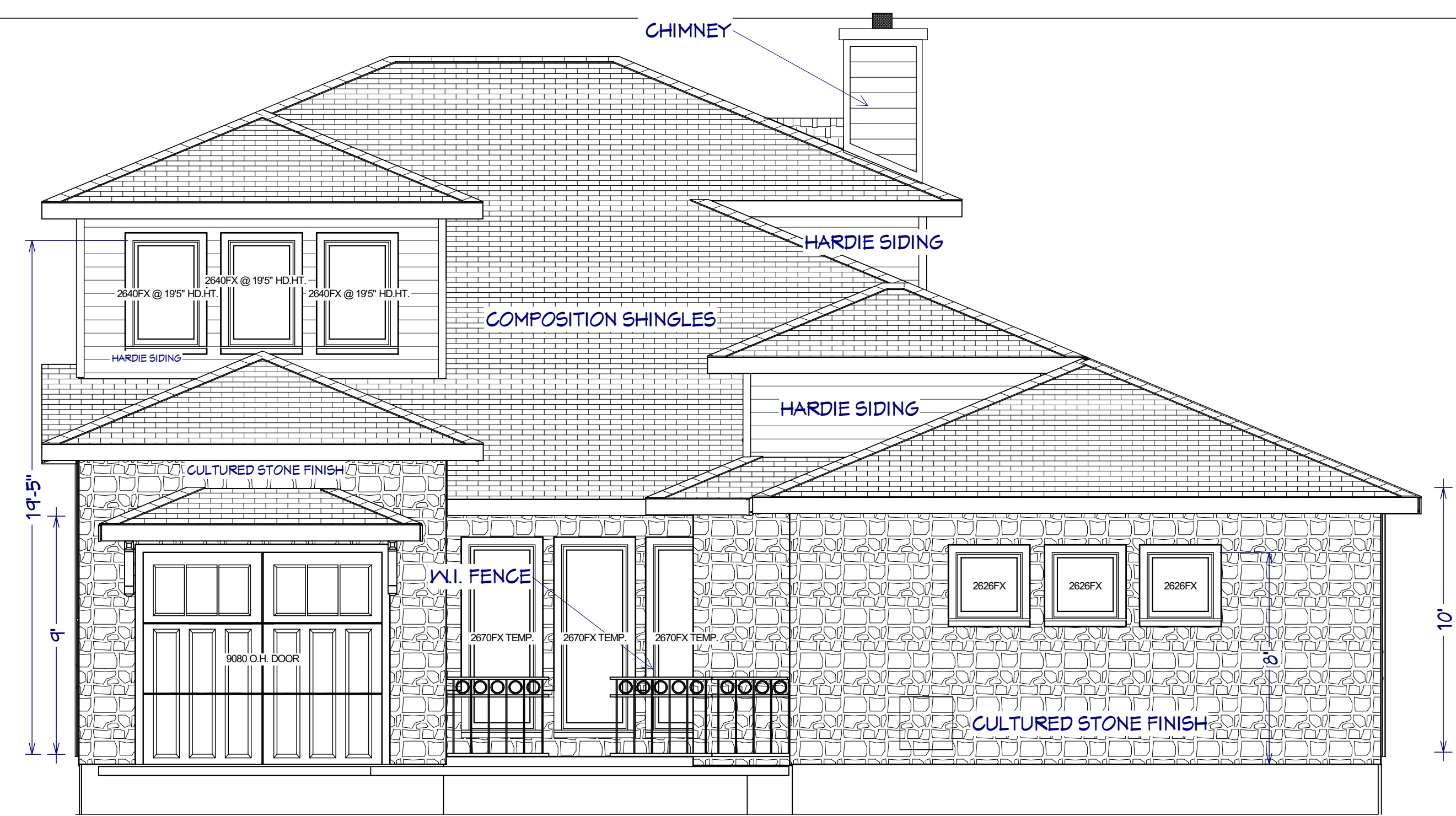

1/4 in = 1 ft FRONT ELEVATION

hardie siding to be 7 1/2" with 6" reveal

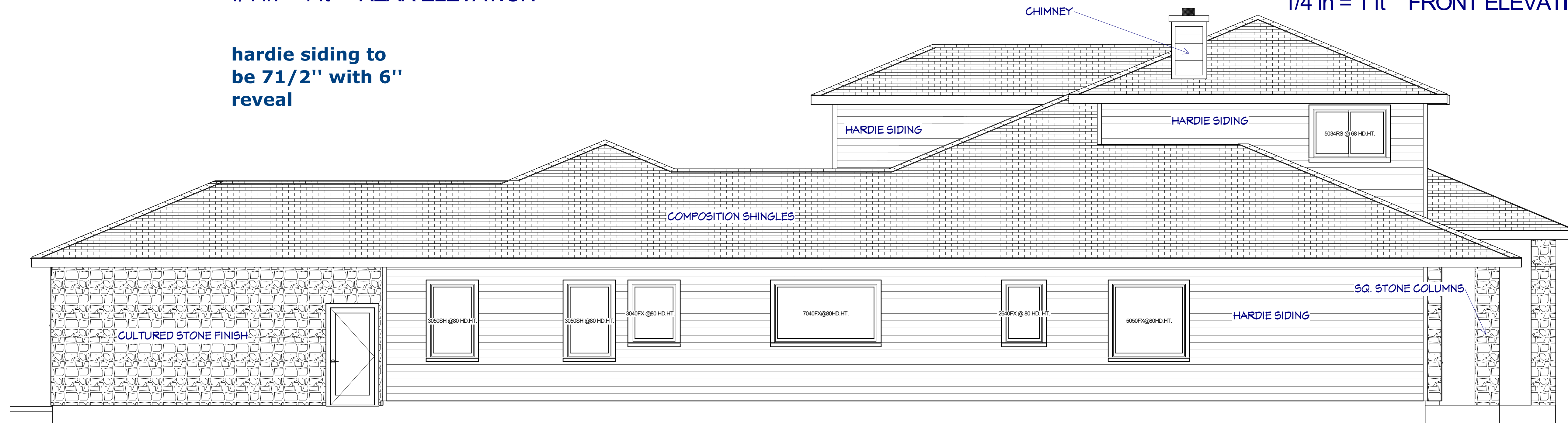

1/4 in = 1 ft RIGHT SIDE

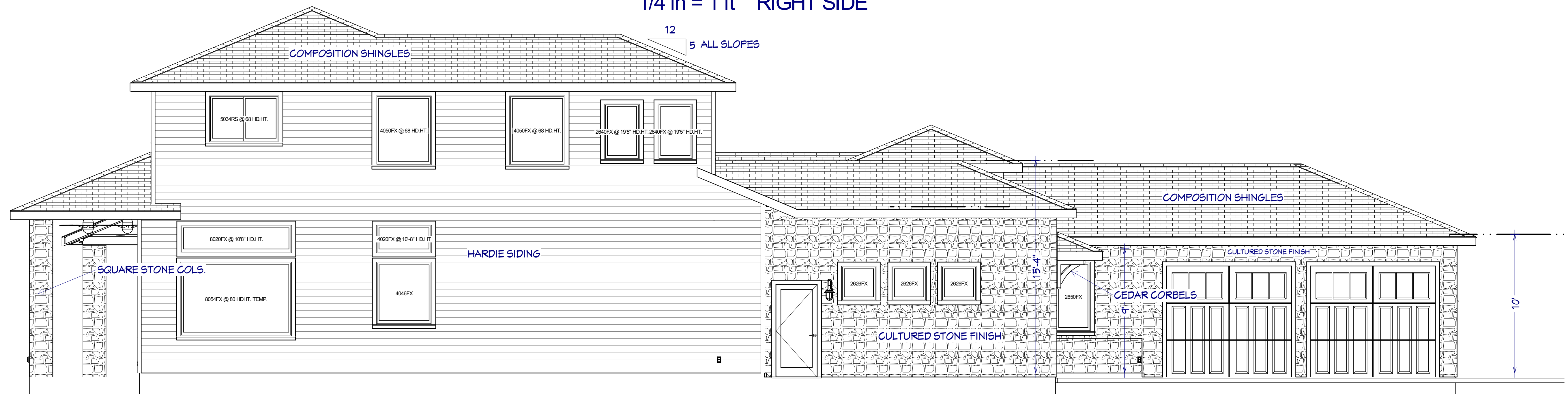

1/4 in = 1 ft LEFT SIDE

NO.	DESCRIPTION	BY	DATE

SHEET TITLE:  
**EXTERIOR ELEVATIONS**

PROJECT DESCRIPTION:

800 Wilcrest suite 120  
Houston, Texas 77042  
PH. 713-789-8262  
FAX 713-789-5456  
CELL 713-806-1998

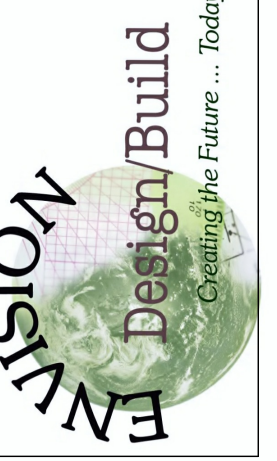

DATE:

SCALE:

SHEET:

**A-6**

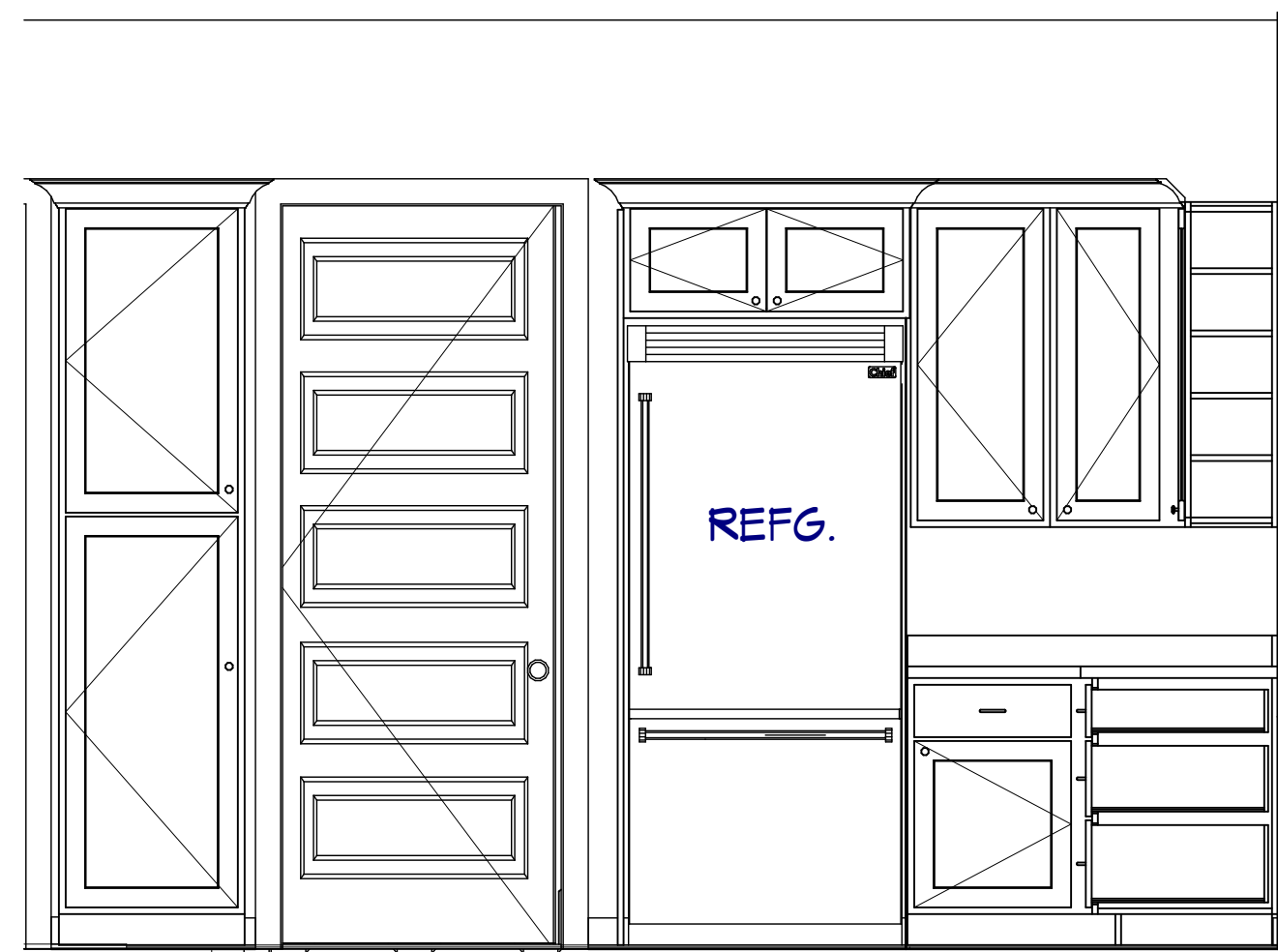

KITCHEN

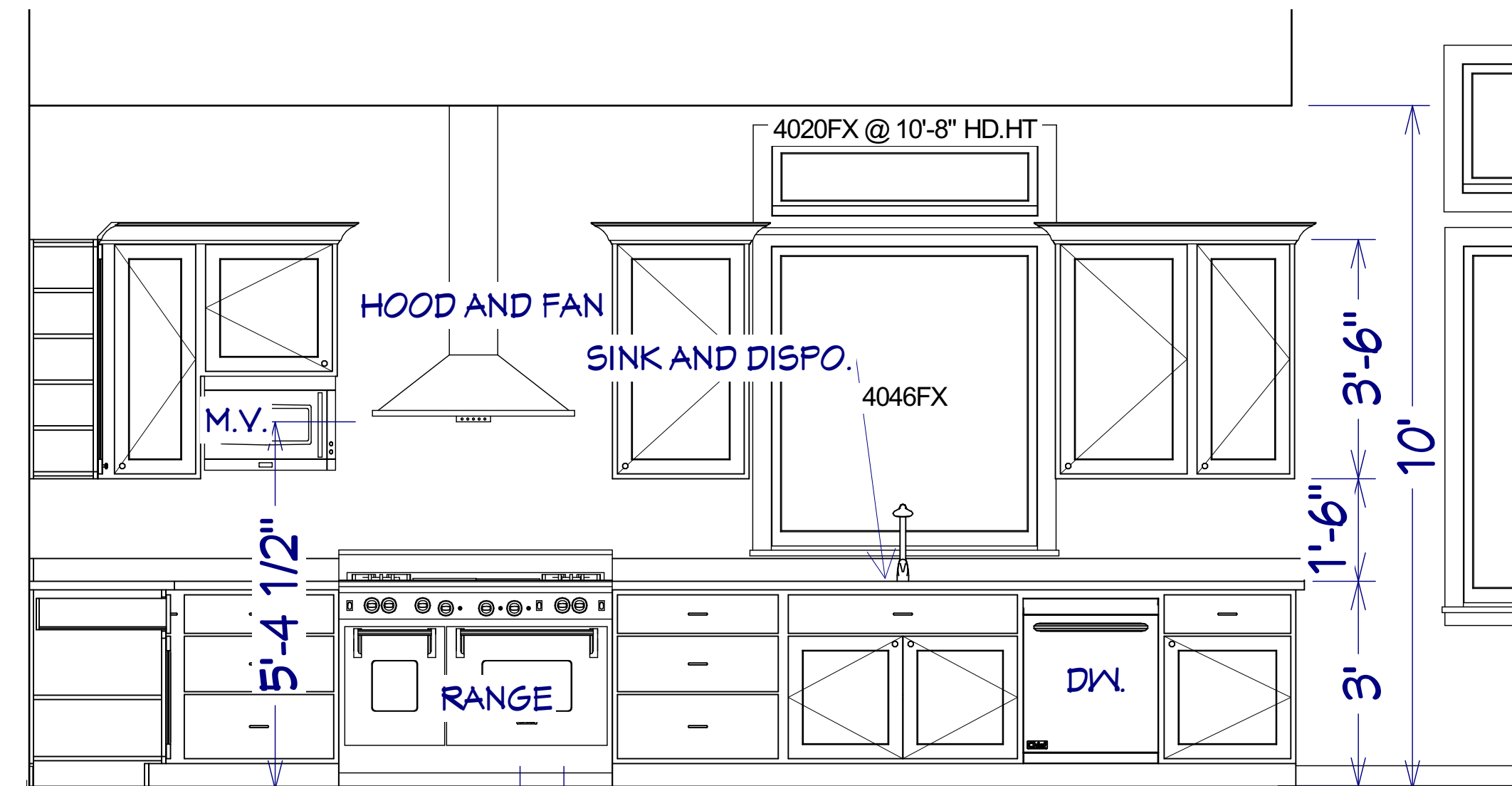

KITCHEN

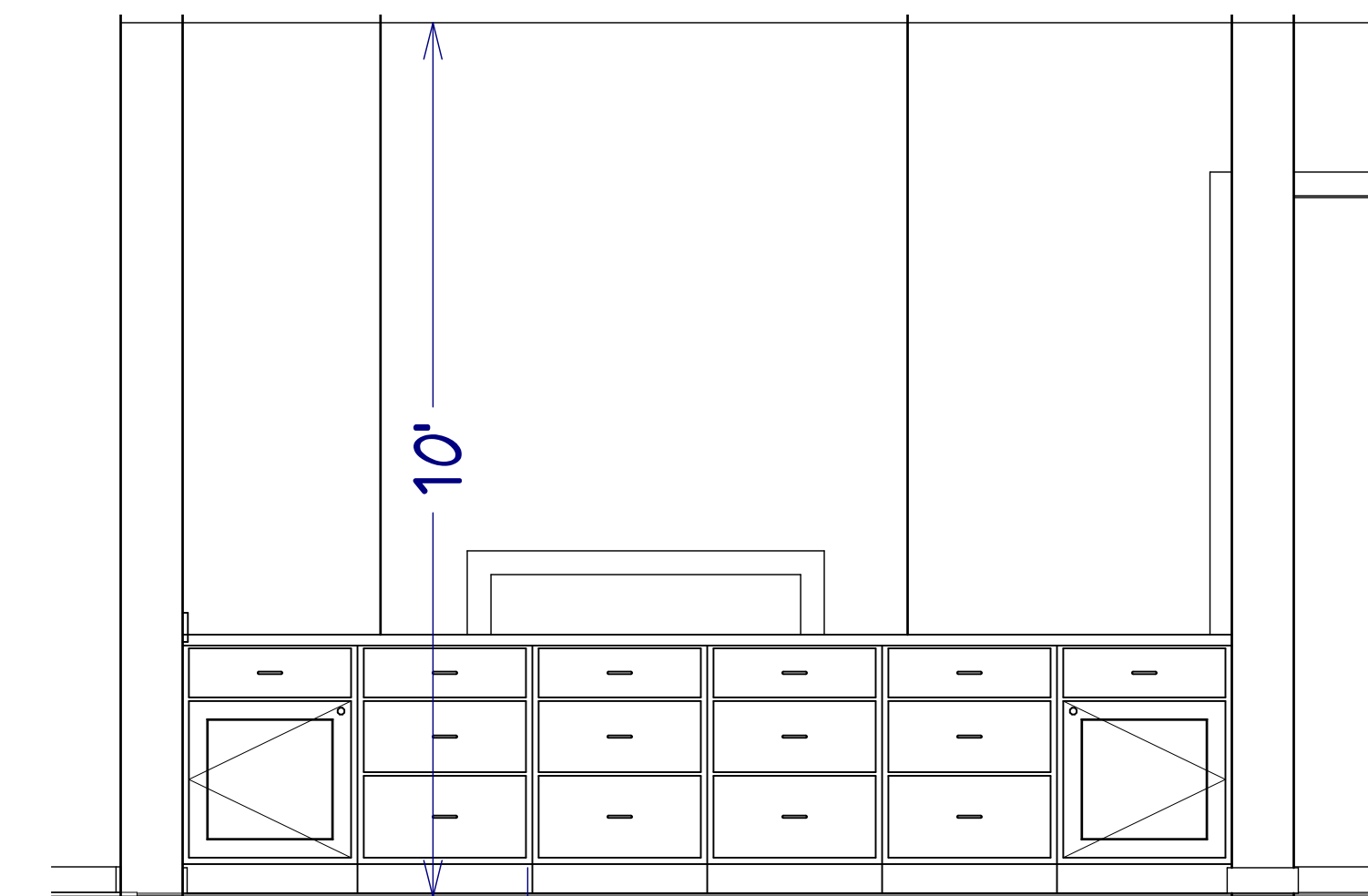

KITCHEN

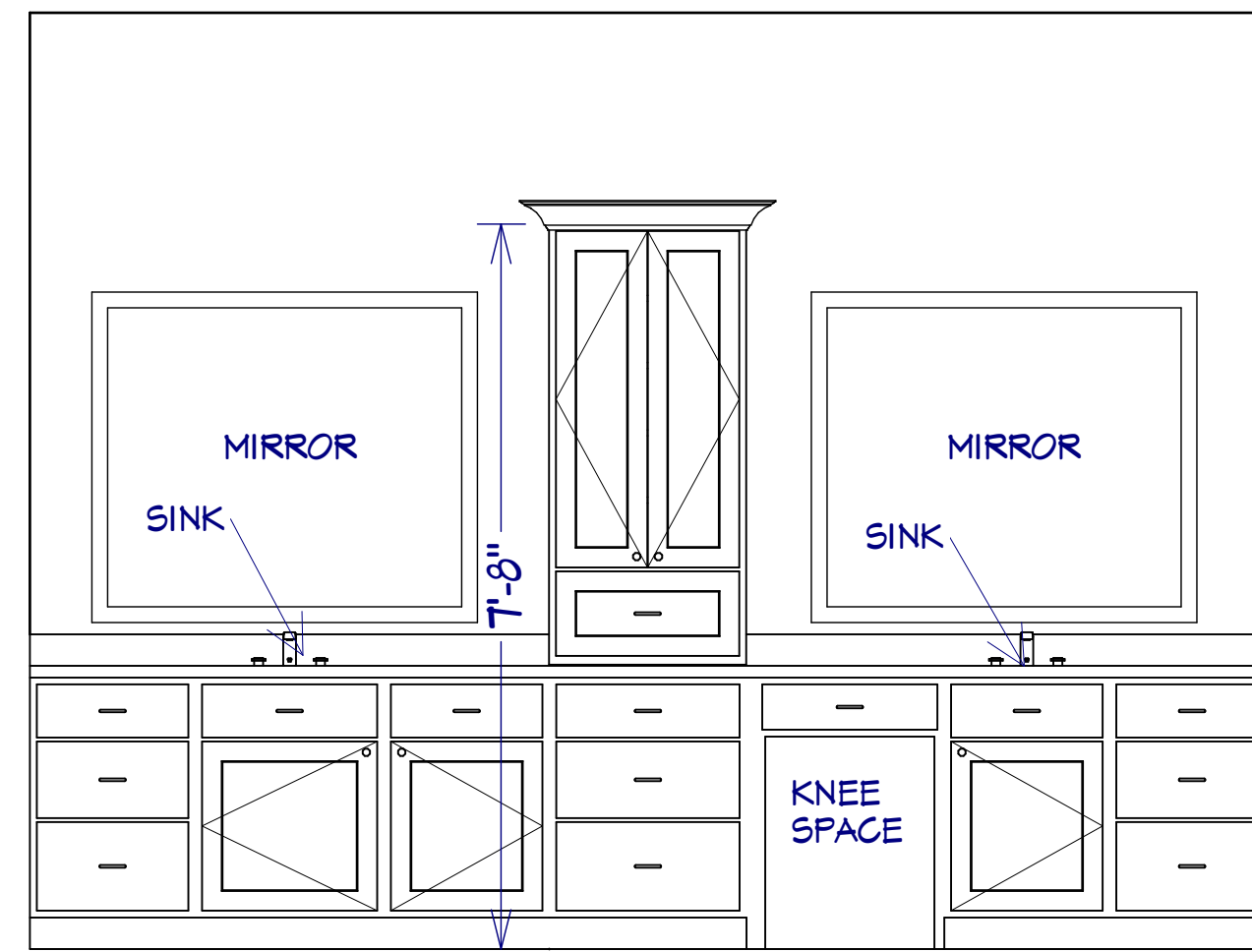

MASTER BATH

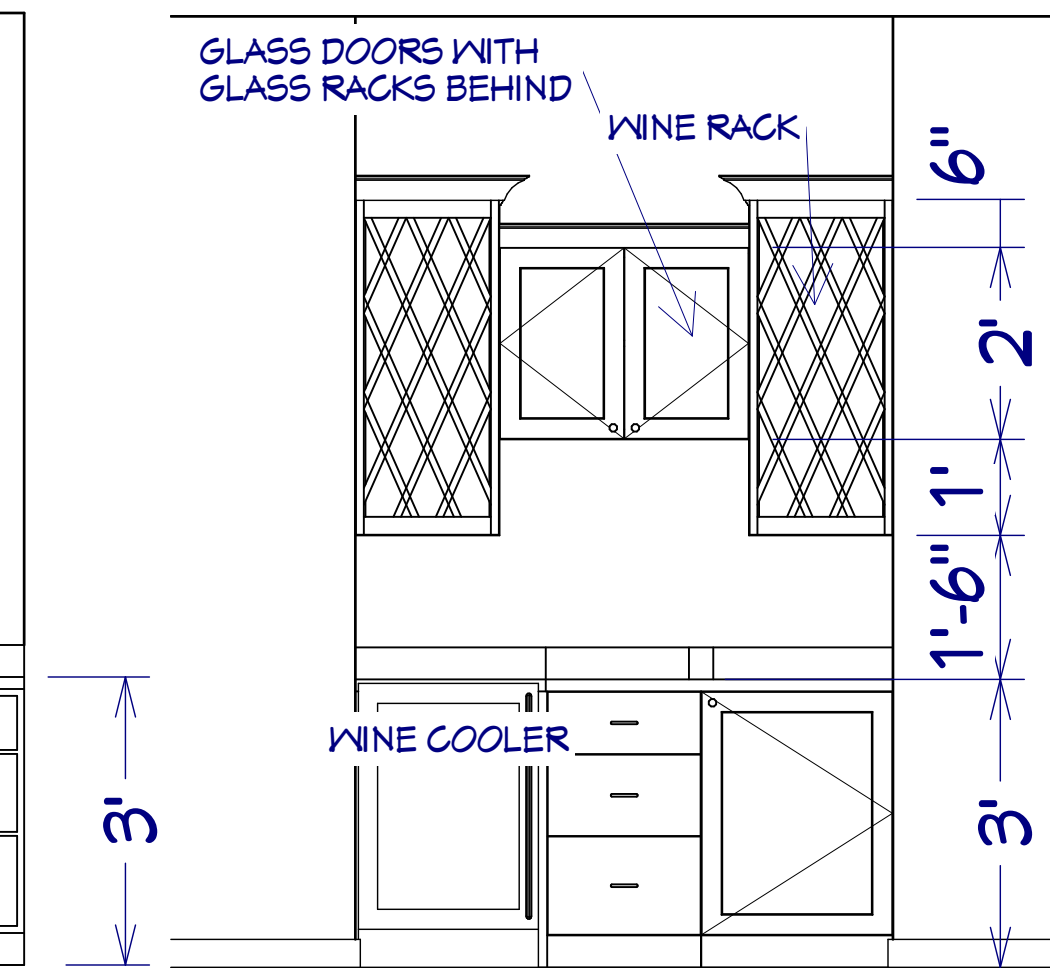

BAR

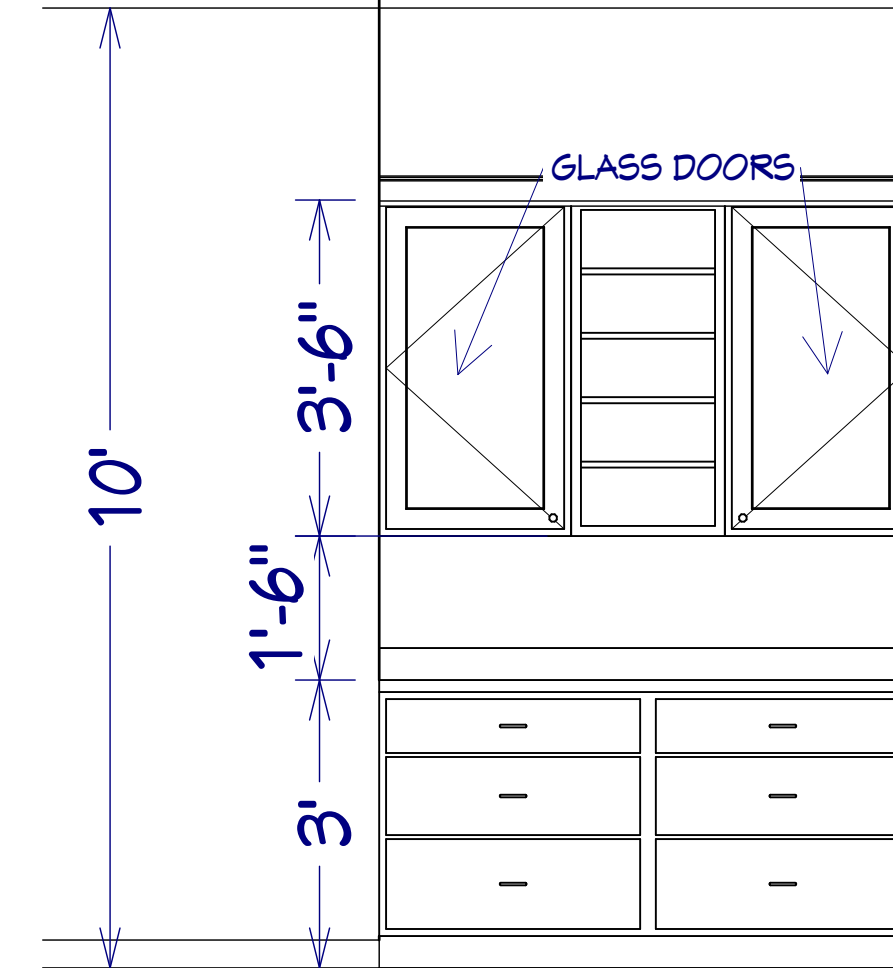

DINING

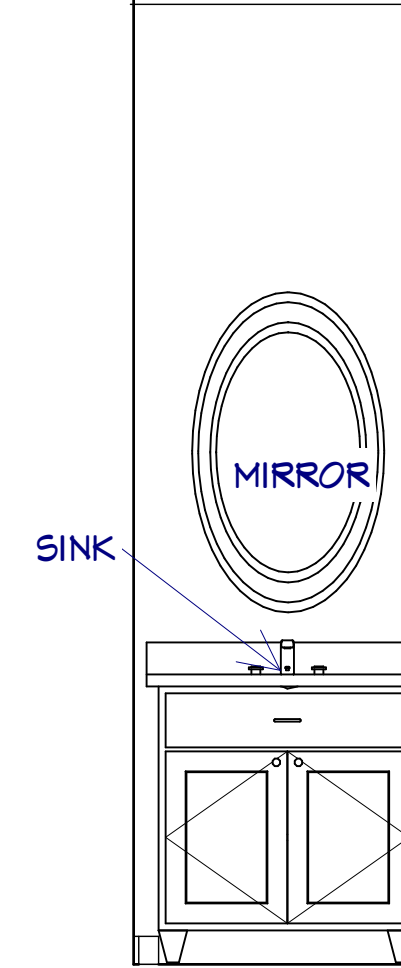

1/2 BATH



BATH 2

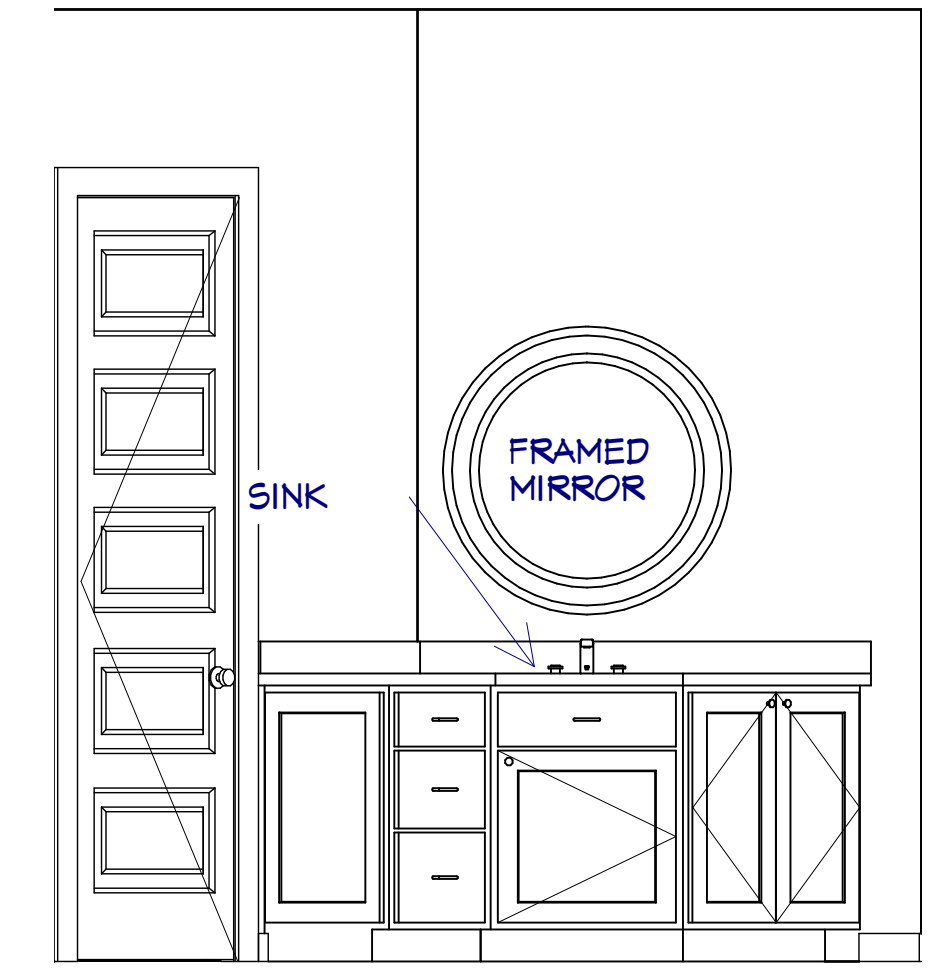

BATH 2

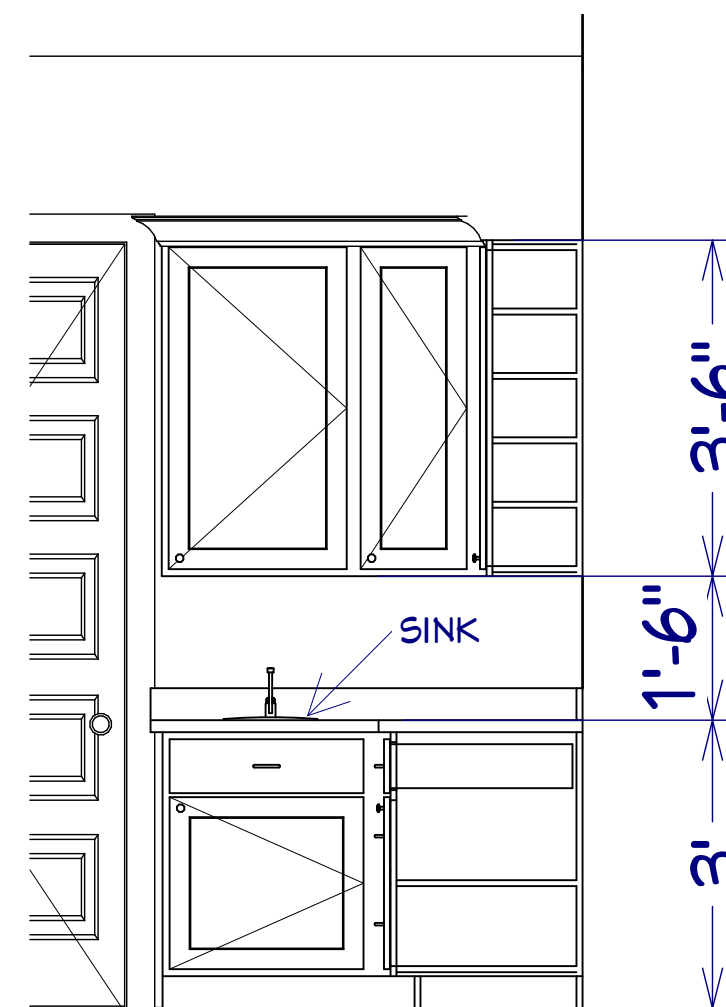

UTILITY

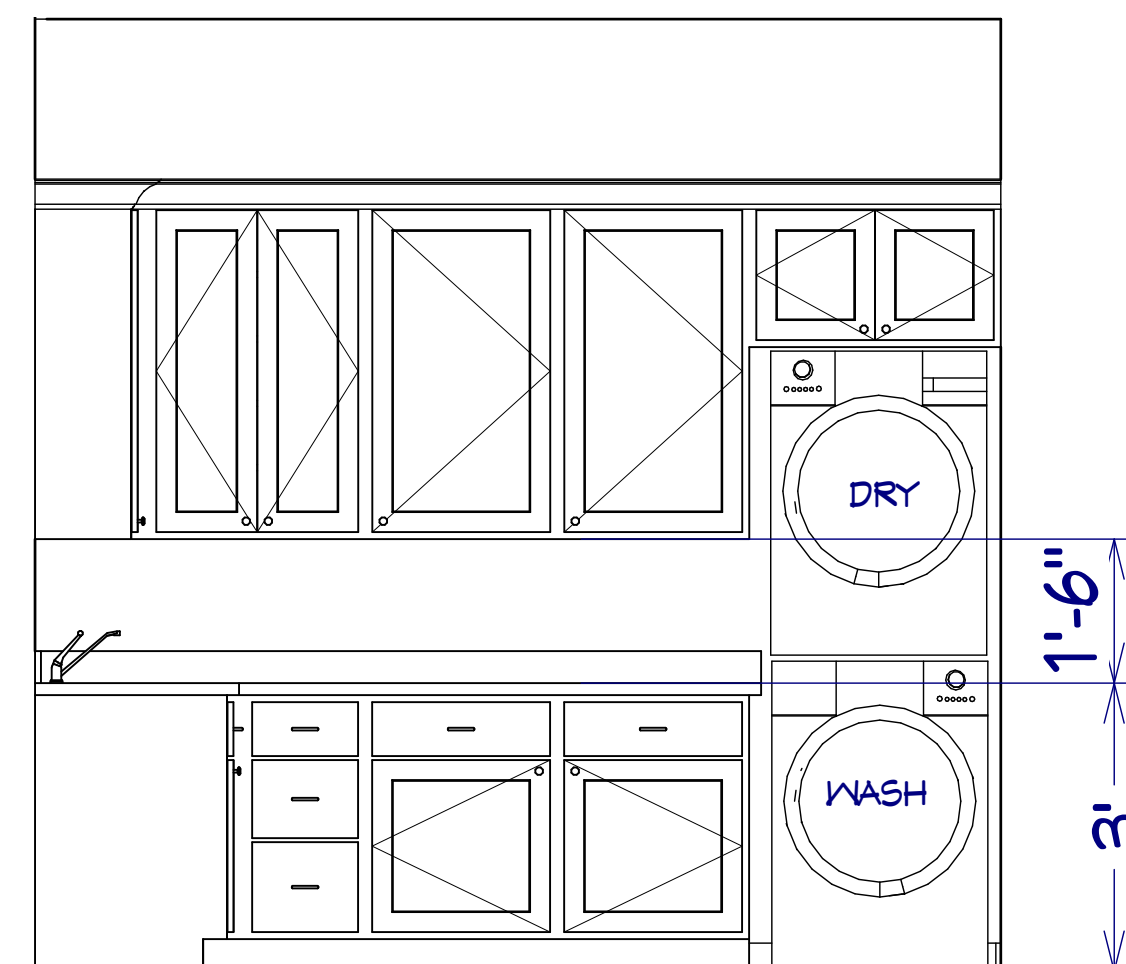

UTILITY

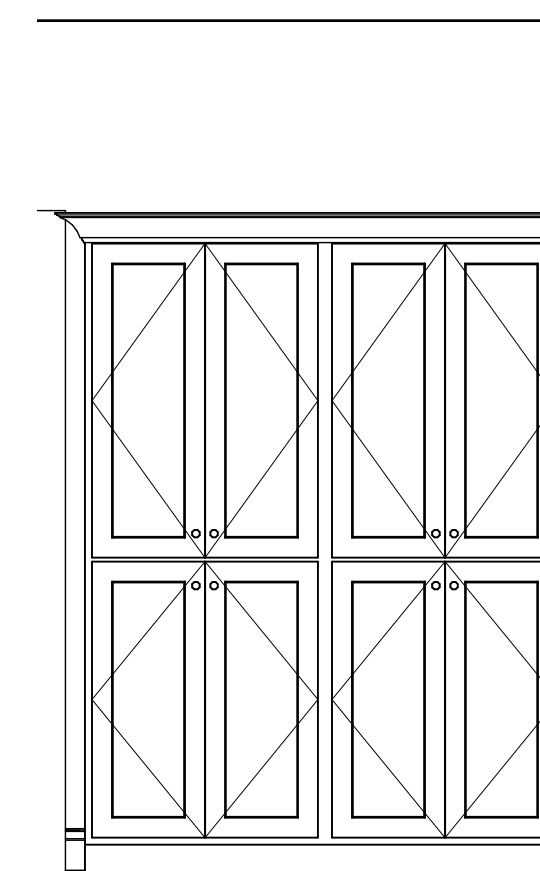

BATH 3

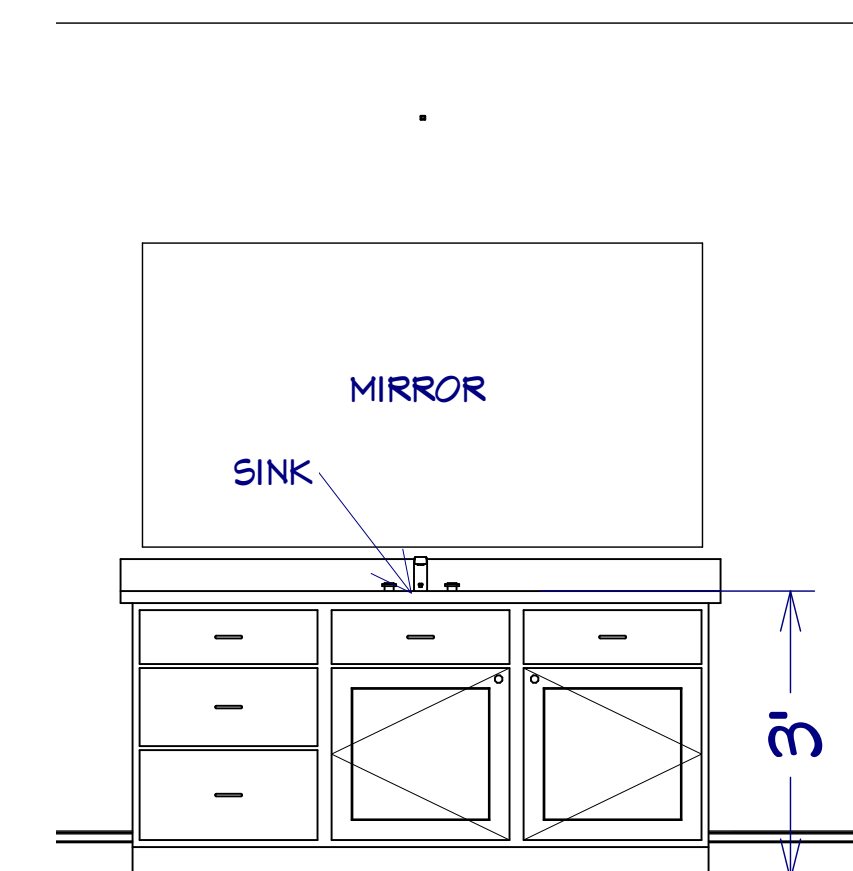

BATH 3

SCALE 1/2"=1'-0" INTERIOR ELEVATIONS

NO.	DESCRIPTION	BY	DATE

SHEET TITLE:

**INTERIOR ELEVATIONS**

PROJECT DESCRIPTION:

800 Wilcrest suite 120  
Houston, Texas 77042  
PH. 713-789-8262  
FAX 713-789-5456  
CELL 713-806-1998



DATE:

SCALE:

SHEET:

**A-7**