

A NEW RESIDENCE FOR:

KIMBERLEY SIMS

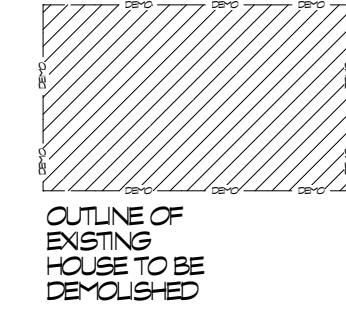

SQUARE FOOTAGE:

FIR. FLR	1562
SEC. FLR	1906
TOTAL LIVING	3468
GARAGE	530
PORCHES	762
TOTAL COV. AREA	4760
TOTAL IMPERVIOUS SQ. FT.	
HOUSE, PORCHES, GARAGE	2854
POOL	898
DRIVEWAY	558
SIDEWALK, FRONT STEPS	394
TOTAL	4704
LOT	9462
% OF IMPERVIOUS	49%

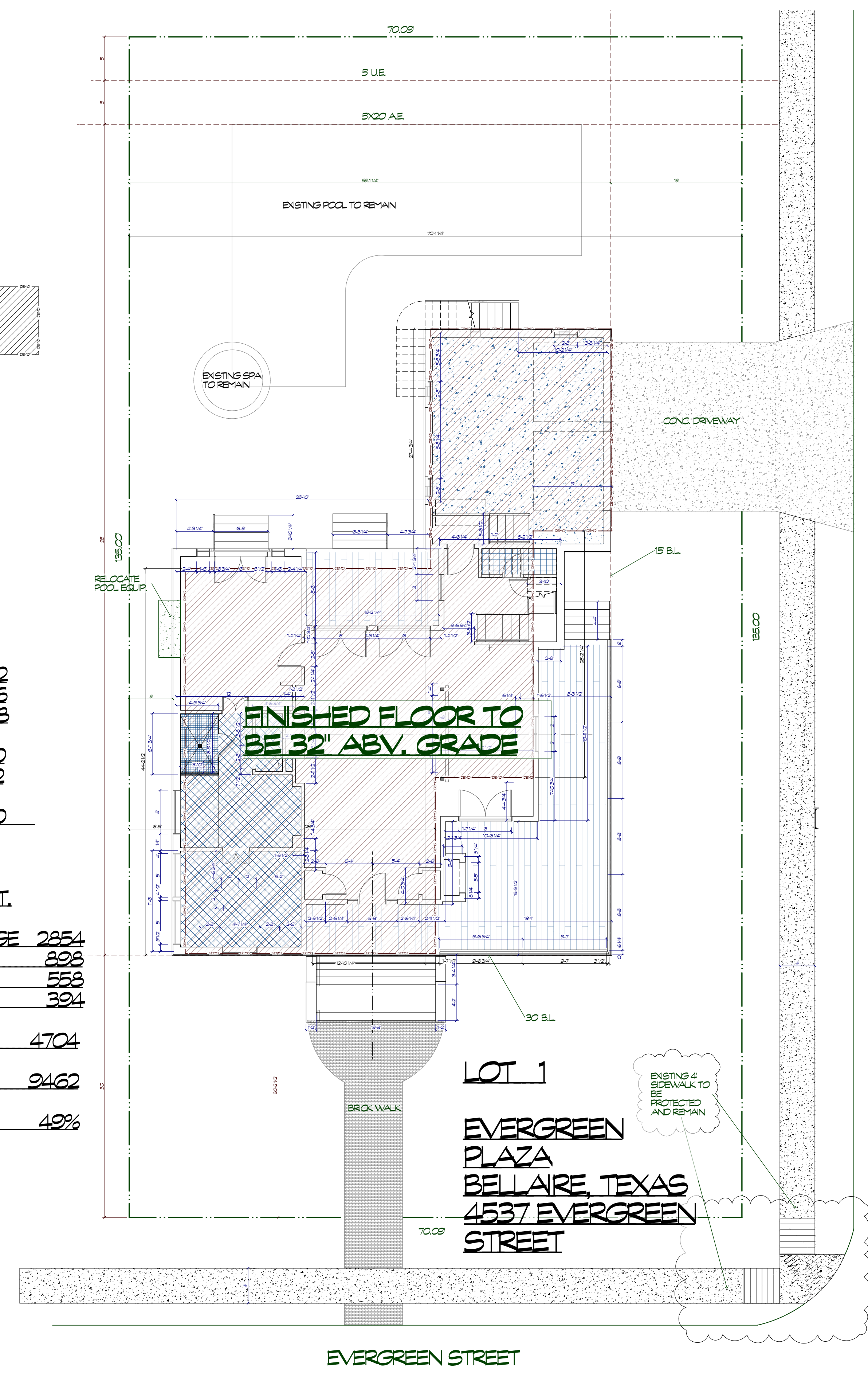

SITE PLAN
scale 1/8"=1'-0"

THESE DRAWINGS ARE THE PROPRIETARY WORK PRODUCT AND PROPERTY OF ENVISION DESIGN BUILD, DEVELOPED FOR THE EXCLUSIVE USE OF ENVISION DESIGN BUILD. USE OF THESE DRAWINGS AND CONCEPTS CONTAINED THEREIN WITHOUT THE WRITTEN PERMISSION OF ENVISION DESIGN BUILD IS PROHIBITED AND MAY SUBJECT YOU TO A CLAIM FOR DAMAGES.

DATE
4-23-2018

A NEW RESIDENCE FOR

800 Wilcrest suite 120
Houston, Texas 77042
PH. 713-759-5262
FAX 713-759-5456
CELL 713-806-1995

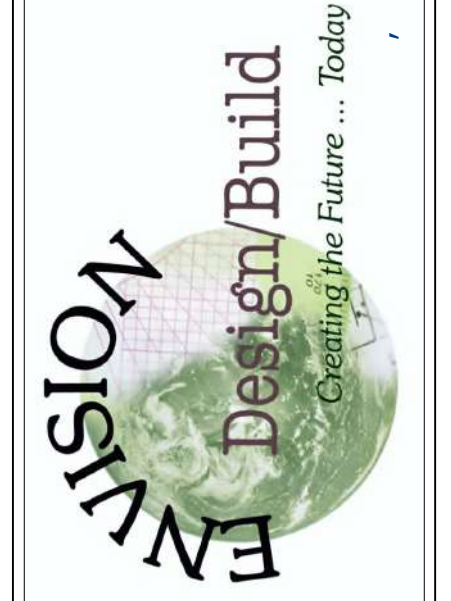

REVISIONS	DATE



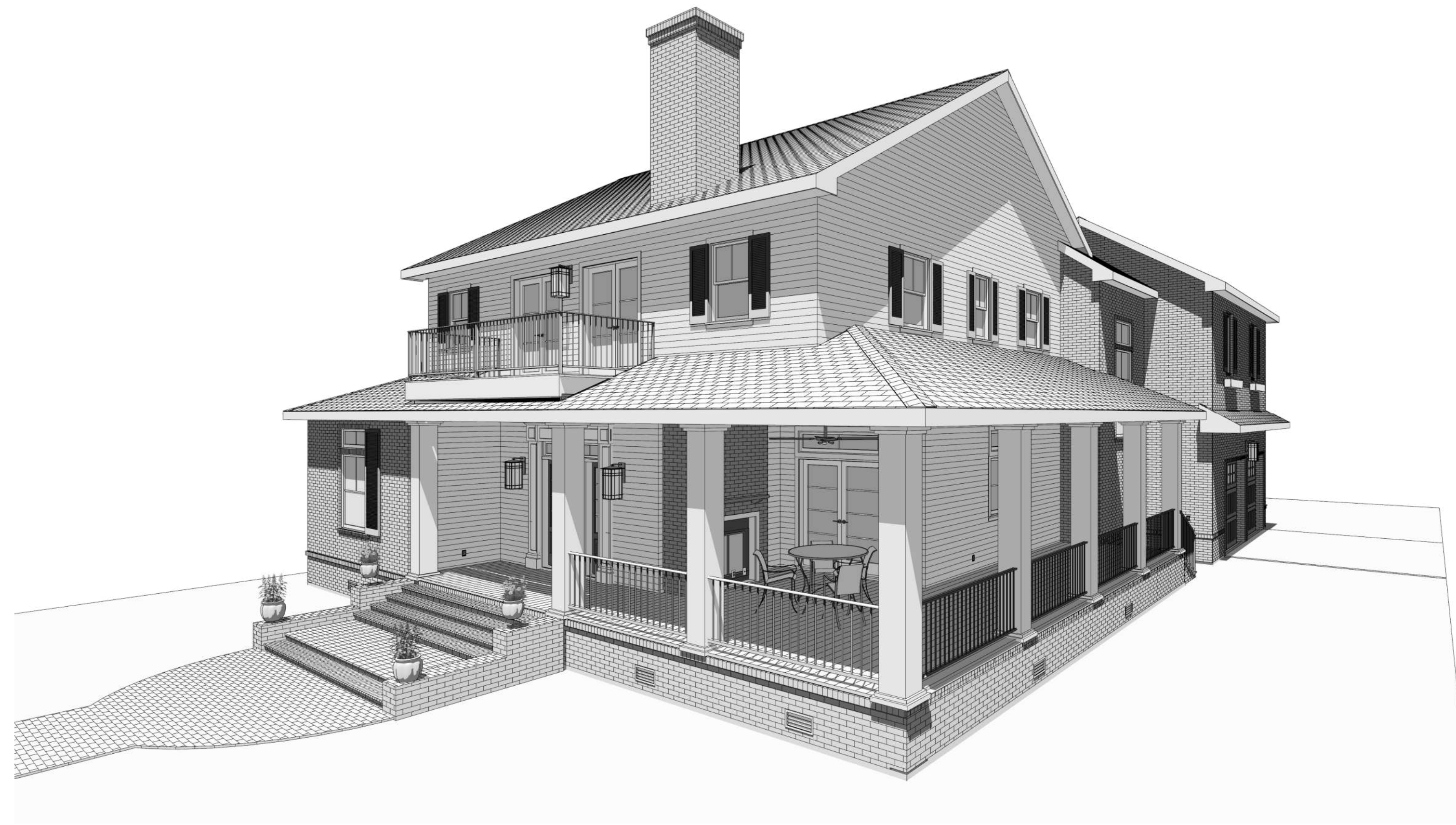

3D view
no scale

THESE DRAWINGS ARE THE PROPRIETARY WORK PRODUCT AND PROPERTY OF ENVISION DESIGN BUILD, DEVELOPED FOR THE EXCLUSIVE USE OF ENVISION DESIGN BUILD. USE OF THESE DRAWINGS AND CONCEPTS CONTAINED THEREIN WITHOUT THE WRITTEN PERMISSION OF ENVISION DESIGN BUILD IS PROHIBITED AND MAY SUBJECT YOU TO A CLAIM FOR DAMAGES.

DATE
4-23-2018

A NEW RESIDENCE FOR:

800 Wilcrest suite 120
Houston, Texas 77042
PH. 713-759-5262
FAX 713-759-5456
CELL 713-606-1995

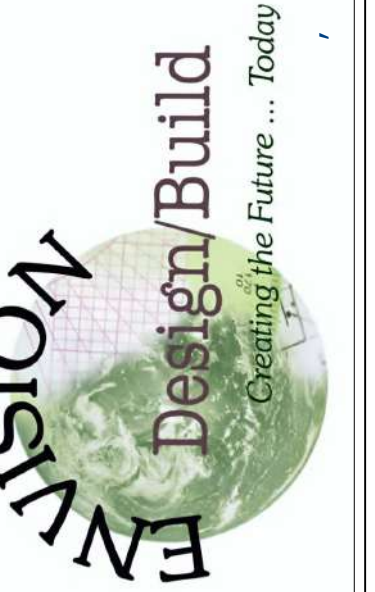

DATE

REVISIONS

NO.	DESCRIPTION	QTY	FLOOR	DOOR SCHEDULE (GOLD CORE)	THICKNESS	COMMENTS
0000	DOOR					
0001	DOOR					
0002	DOOR					
0003	DOOR					
0004	DOOR					
0005	DOOR					
0006	DOOR					
0007	DOOR					
0008	DOOR					
0009	DOOR					
0010	DOOR					
0011	DOOR					
0012	DOOR					
0013	DOOR					
0014	DOOR					
0015	DOOR					
0016	DOOR					
0017	DOOR					
0018	DOOR					
0019	DOOR					
0020	DOOR					
0021	DOOR					
0022	DOOR					
0023	DOOR					
0024	DOOR					
0025	DOOR					
0026	DOOR					
0027	DOOR					
0028	DOOR					
0029	DOOR					
0030	DOOR					
0031	DOOR					
0032	DOOR					
0033	DOOR					
0034	DOOR					
0035	DOOR					
0036	DOOR					
0037	DOOR					
0038	DOOR					
0039	DOOR					
0040	DOOR					
0041	DOOR					
0042	DOOR					
0043	DOOR					
0044	DOOR					
0045	DOOR					
0046	DOOR					
0047	DOOR					
0048	DOOR					
0049	DOOR					
0050	DOOR					
0051	DOOR					
0052	DOOR					
0053	DOOR					
0054	DOOR					
0055	DOOR					
0056	DOOR					
0057	DOOR					
0058	DOOR					
0059	DOOR					
0060	DOOR					
0061	DOOR					
0062	DOOR					
0063	DOOR					
0064	DOOR					
0065	DOOR					
0066	DOOR					
0067	DOOR					
0068	DOOR					
0069	DOOR					
0070	DOOR					
0071	DOOR					
0072	DOOR					
0073	DOOR					
0074	DOOR					
0075	DOOR					
0076	DOOR					
0077	DOOR					
0078	DOOR					
0079	DOOR					
0080	DOOR					
0081	DOOR					
0082	DOOR					
0083	DOOR					
0084	DOOR					
0085	DOOR					
0086	DOOR					
0087	DOOR					
0088	DOOR					
0089	DOOR					
0090	DOOR					
0091	DOOR					
0092	DOOR					
0093	DOOR					
0094	DOOR					
0095	DOOR					
0096	DOOR					
0097	DOOR					
0098	DOOR					
0099	DOOR					
0100	DOOR					

door schedule

NO.	DESCRIPTION	QTY	FLOOR	WINDOW SCHEDULE	SHUTTER TYPE	COMMENTS	TEMPERED
0001	WINDOW						
0002	WINDOW						
0003	WINDOW						
0004	WINDOW						
0005	WINDOW						
0006	WINDOW						
0007	WINDOW						
0008	WINDOW						
0009	WINDOW						
0010	WINDOW						
0011	WINDOW						
0012	WINDOW						
0013	WINDOW						
0014	WINDOW						
0015	WINDOW						
0016	WINDOW						
0017	WINDOW						
0018	WINDOW						
0019	WINDOW						
0020	WINDOW						
0021	WINDOW						
0022	WINDOW						
0023	WINDOW						
0024	WINDOW						
0025	WINDOW						
0026	WINDOW						
0027	WINDOW						
0028	WINDOW						
0029	WINDOW						
0030	WINDOW						
0031	WINDOW						
0032	WINDOW						
0033	WINDOW						
0034	WINDOW						
0035	WINDOW						
0036	WINDOW						
0037	WINDOW						
0038	WINDOW						
0039	WINDOW						
0040	WINDOW						
0041	WINDOW						
0042	WINDOW						
0043	WINDOW						
0044	WINDOW						
0045	WINDOW						
0046	WINDOW						
0047	WINDOW						
0048	WINDOW						
0049	WINDOW						
0050	WINDOW						
0051	WINDOW						
0052	WINDOW						
0053	WINDOW						
0054	WINDOW						
0055	WINDOW						
0056	WINDOW						
0057	WINDOW						
0058	WINDOW						
0059	WINDOW						
0060	WINDOW						
0061	WINDOW						
0062	WINDOW						
0063	WINDOW						
0064	WINDOW						
0065	WINDOW						
0066	WINDOW						
0067	WINDOW						
0068	WINDOW						
0069	WINDOW						
0070	WINDOW						
0071	WINDOW						
0072	WINDOW						
0073	WINDOW						
0074	WINDOW						
0075	WINDOW						
0076	WINDOW						
0077	WINDOW						
0078	WINDOW						
0079	WINDOW						
0080	WINDOW						
0081	WINDOW						
0082	WINDOW						
0083	WINDOW						
0084	WINDOW						
0085	WINDOW						
0086	WINDOW						
0087	WINDOW						
0088	WINDOW						
0089	WINDOW						
0090	WINDOW						
0091	WINDOW						
0092	WINDOW						
0093	WINDOW						
0094	WINDOW						
0095	WINDOW						
0096	WINDOW						
0097	WINDOW						
0098	WINDOW						
0099	WINDOW						
0100	WINDOW						

window schedule

An air barrier and class 3 vapor retarder shall be applied over all surfaces of the insulation facing the crawspace, if the insulation does not provide the same.
No class 1 or 2 vapor retarder shall be applied over interior surface of the floor assembly above the crawspace, except at shower pans and areas intended to hold water.

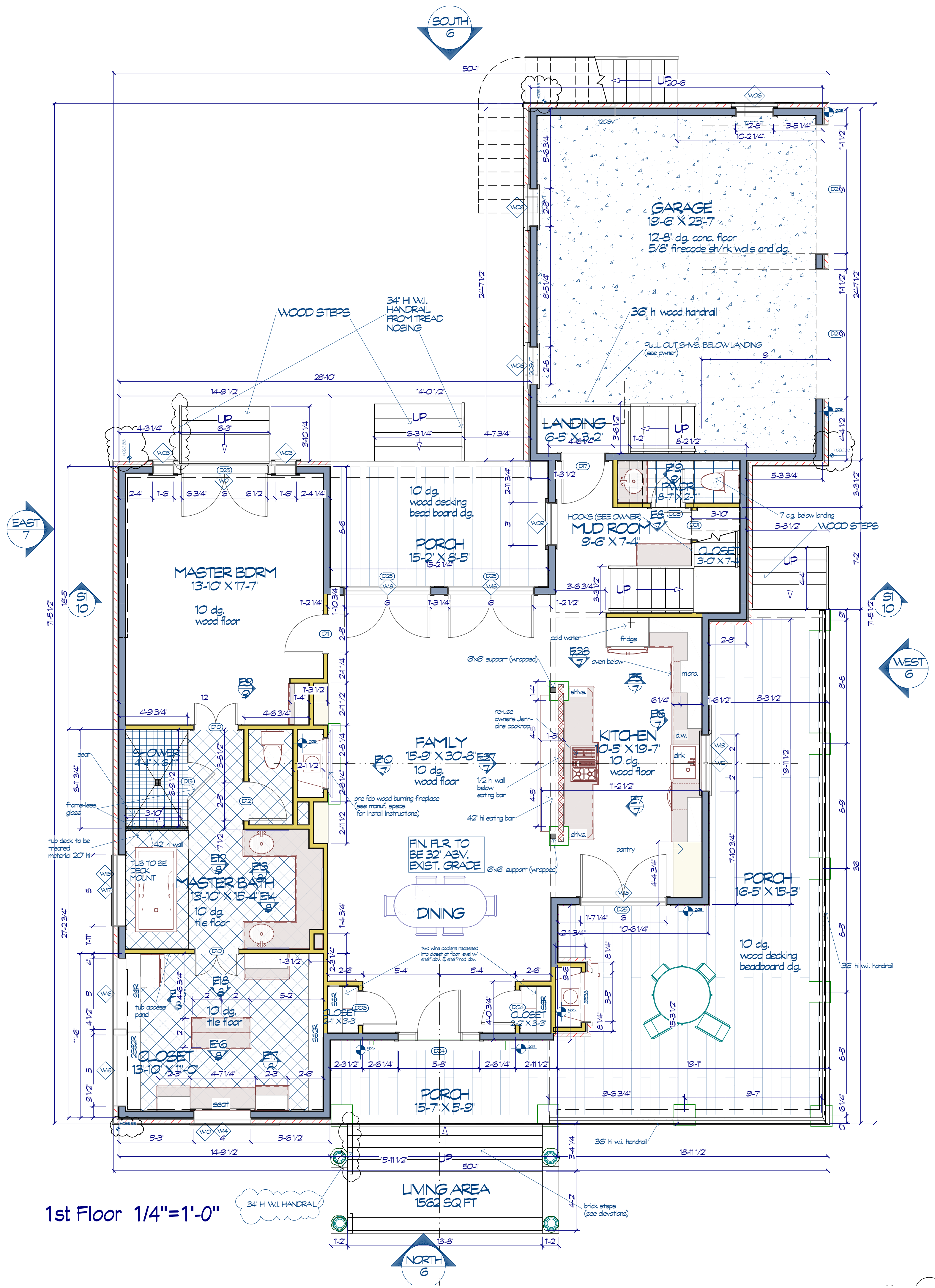

1st Floor 1/4"=1'-0"

THESE DRAWINGS ARE THE PROPRIETARY WORK PRODUCT AND PROPERTY OF ENVISION DESIGN BUILD, DEVELOPED FOR THE EXCLUSIVE USE OF ENVISION DESIGN BUILD. USE OF THESE DRAWINGS AND CONCEPTS CONTAINED THEREIN WITHOUT THE WRITTEN PERMISSION OF ENVISION DESIGN BUILD IS PROHIBITED AND MAY SUBJECT YOU TO A CLAIM FOR DAMAGES.

DATE
4-23-2018

A NEW RESIDENCE FOR

800 Wilcrest suite 120
Houston, Texas 77042
PH. 713-759-5262
FAX 713-759-5456
CELL 713-806-1995

ENVISION
Design/Build
Creating the Future ... Today

REVISIONS

DATE

AS

REVISIONS	DATE

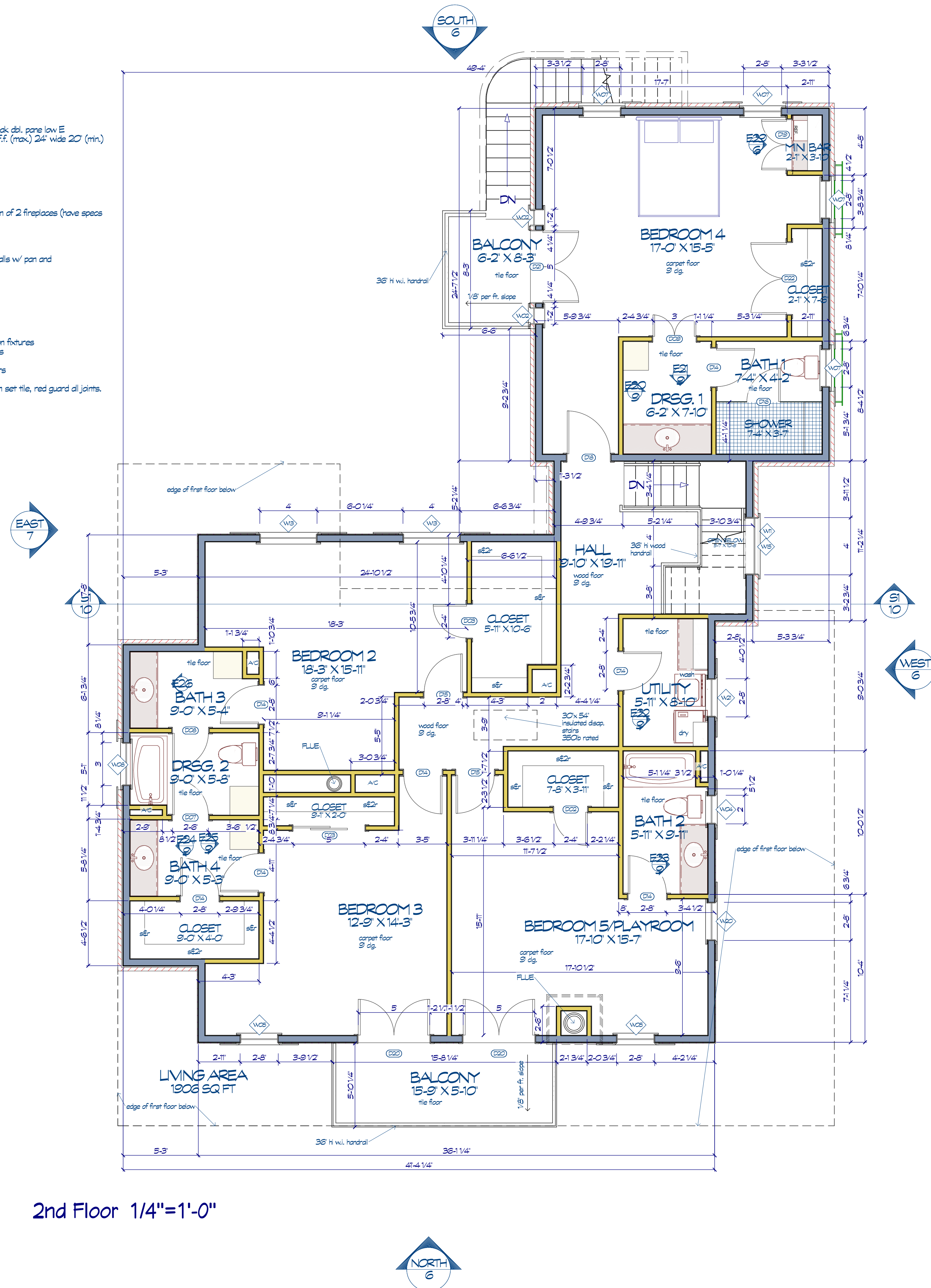

GENERAL NOTES:

- all windows to be alum. w/ thermal break dbl. pane low E
- all sleeping area windows to be 44" a.f.f. (max) 24" wide 20" (min) with a 5.7 sq. ft. clear opening (min)
- 1 3/8" solid core int. doors
- 1 3/4" fiberglass exterior doors
- 2x6 exterior walls
- 2x4 interior walls
- R19 insulation in walls
- R30 insulation in attic
- see manufacturers specs on installation of 2 fireplaces (have specs on job site for inspectors review)
- 1/2" sh/1xk walls and ceiling
- light rolled texture walls and dg. paint
- sherwin williams flat wall and dg. paint
- locate w.h. in attic abv. load bearing walls w/ pan and relief line to outside

BATH SCHEDULE:

- granite or quartz countertops
- see manufacturers specs for spread on fixtures
- tile floors, tile walls at tub and showers
- blocking at walls for towel bars, etc.
- frameless glass shower walls and doors
- under mount sinks
- 1/2" Hardie backer board behind all thin set tile, red guard all joints.
- 40 ml. shower pans
- wall paint to be egg shell in wet areas

2nd Floor 1/4"=1'-0"

REVISIONS	DATE

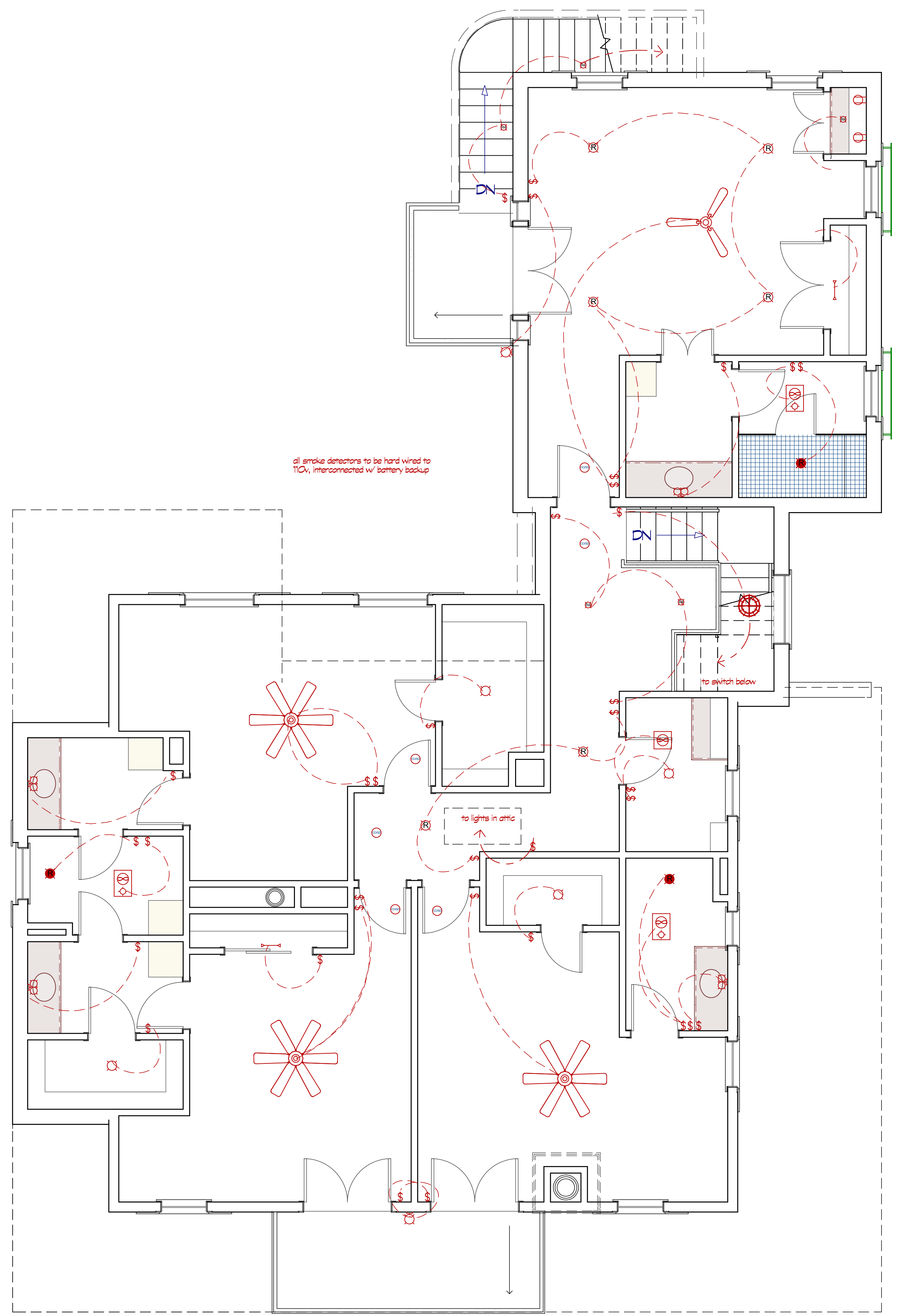

2nd Floor Electrical Plan
scale 1/4"=1'-0"

In underground services extended above ground, the extensions shall be rigid or IMC conduit. 1 subfeeder conduits to remote panels, seal-tite flexible conduit with grounding mat be used to facilitate installation not to exceed six feet in length.

ELECTRICAL FOR POOL EQUIP.

120 VAC 20 AMP SERVICE HAN DISCONNECT TO BE AT THIS LOCATION

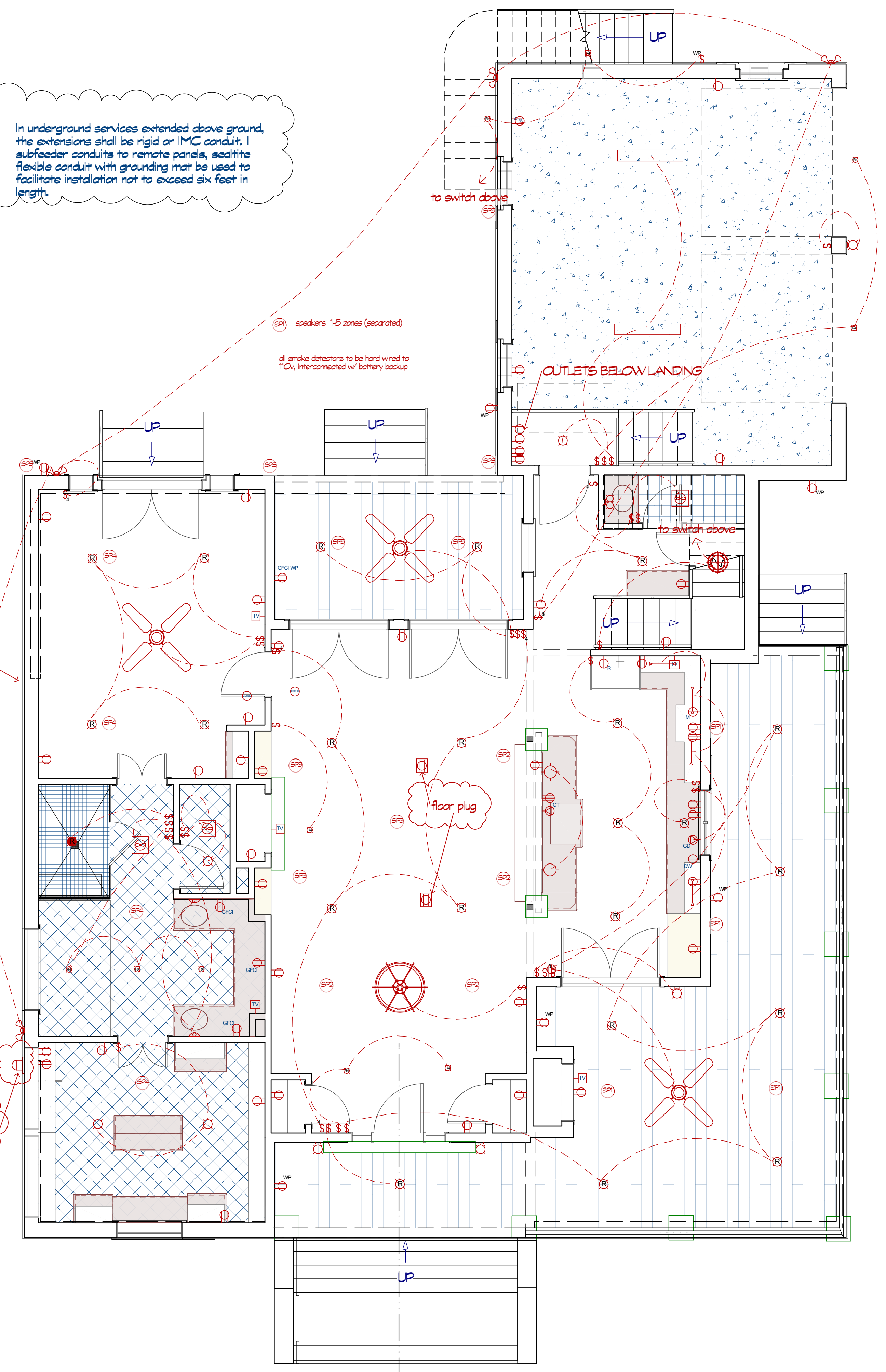

1st Floor Electrical Plan
scale 1/4"=1'-0"

THESE DRAWINGS ARE THE PROPRIETARY WORK PRODUCT AND PROPERTY OF ENVISION DESIGN BUILD, DEVELOPED FOR THE EXCLUSIVE USE OF ENVISION DESIGN BUILD. USE OF THESE DRAWINGS AND CONCEPTS CONTAINED THEREIN WITHOUT THE WRITTEN PERMISSION OF ENVISION DESIGN BUILD IS PROHIBITED AND MAY SUBJECT YOU TO A CLAIM FOR DAMAGES.

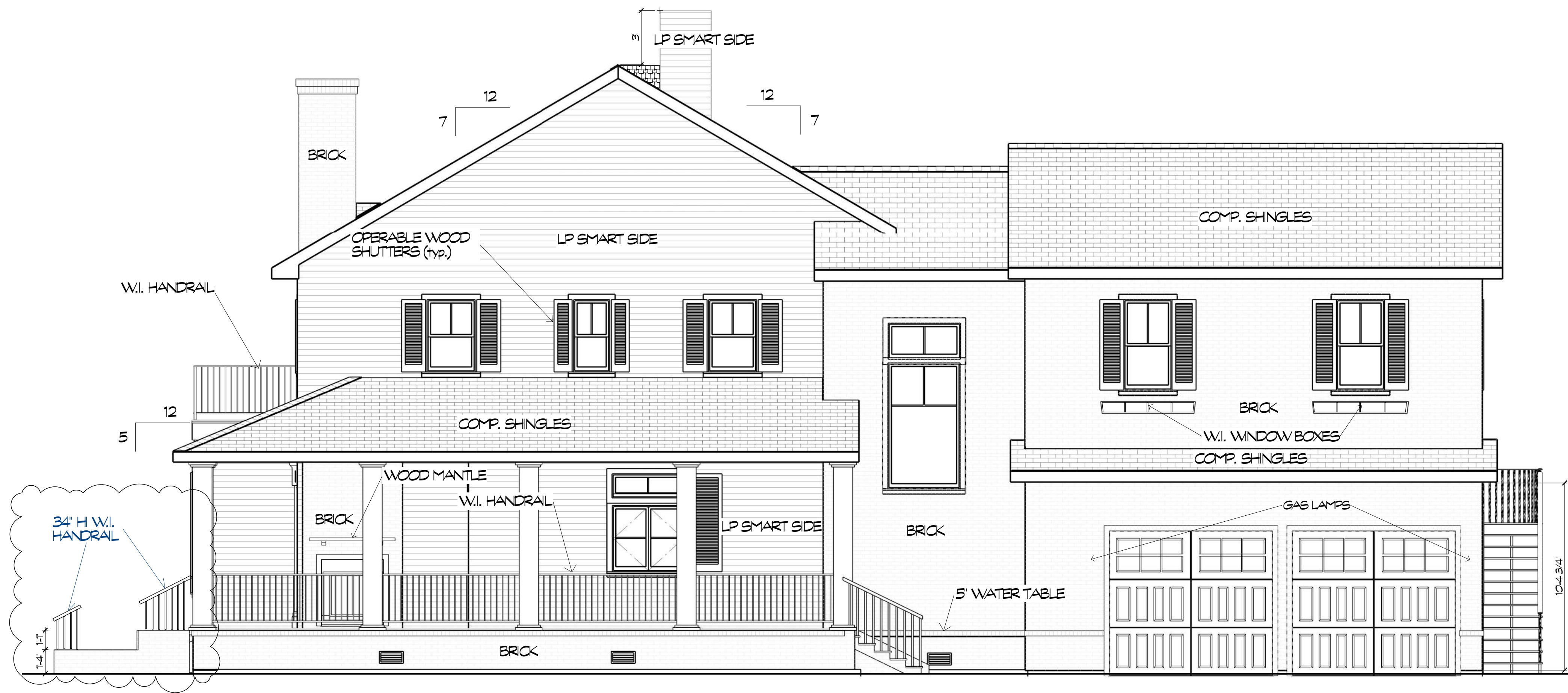

WEST SIDE
scale 1/4"=1'-0"

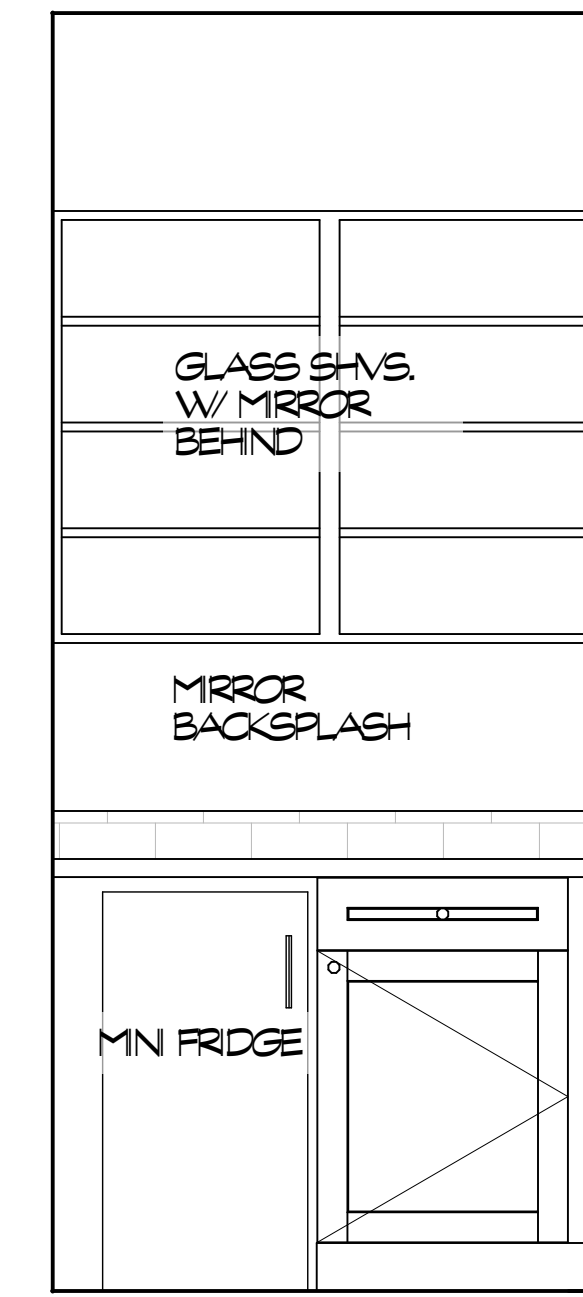

Elevation 29

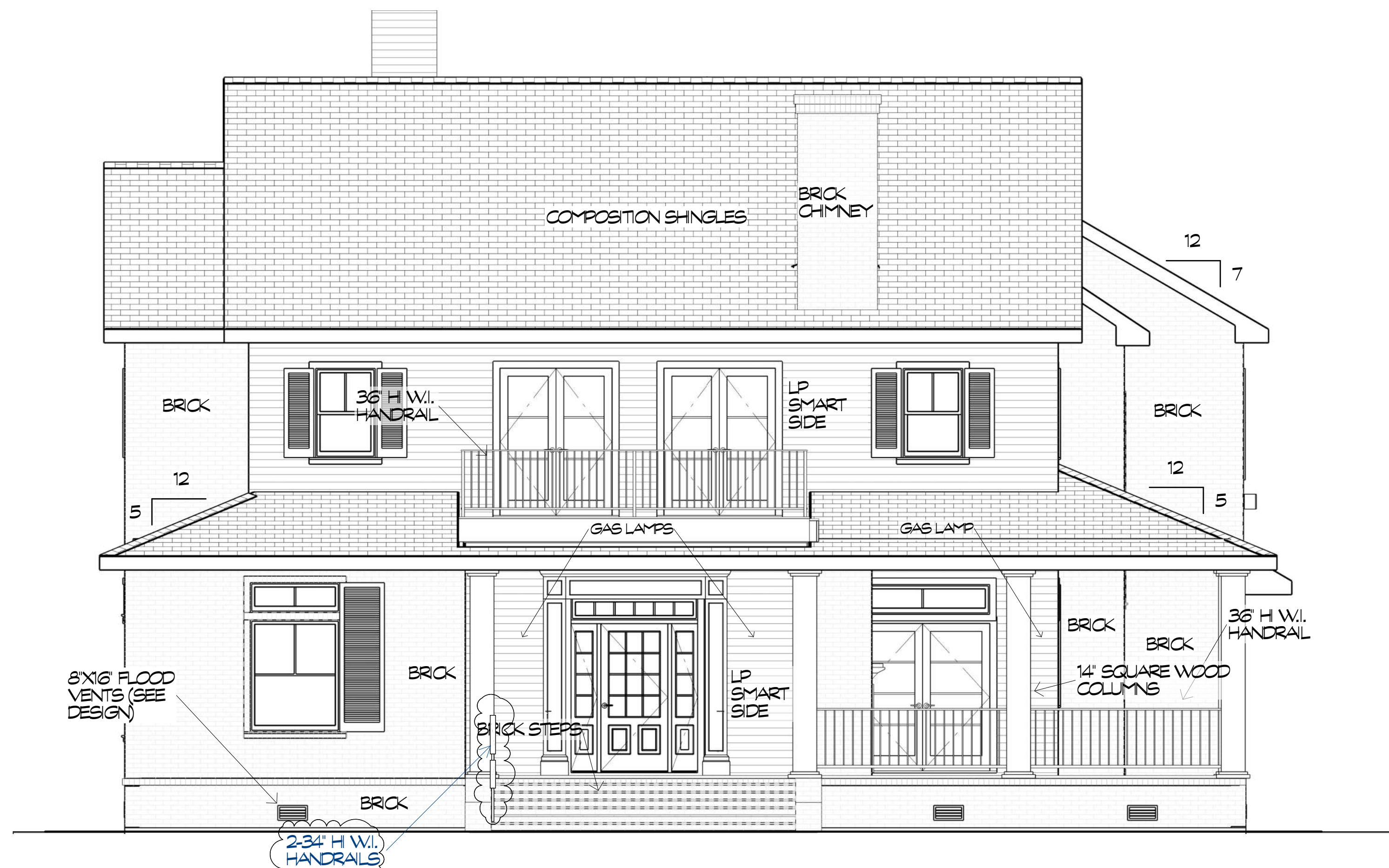

NORTH SIDE
scale 1/4"=1'-0"



SOUTH SIDE
scale 1/4"=1'-0"

THESE DRAWINGS ARE THE PROPRIETARY WORK PRODUCT AND PROPERTY OF ENVISION DESIGN BUILD, DEVELOPED FOR THE EXCLUSIVE USE OF ENVISION DESIGN BUILD. USE OF THESE DRAWINGS AND CONCEPTS CONTAINED THEREIN WITHOUT THE WRITTEN PERMISSION OF ENVISION DESIGN BUILD IS PROHIBITED AND MAY SUBJECT YOU TO A CLAIM FOR DAMAGES.

REVISIONS	DATE

REVISIONS	DATE

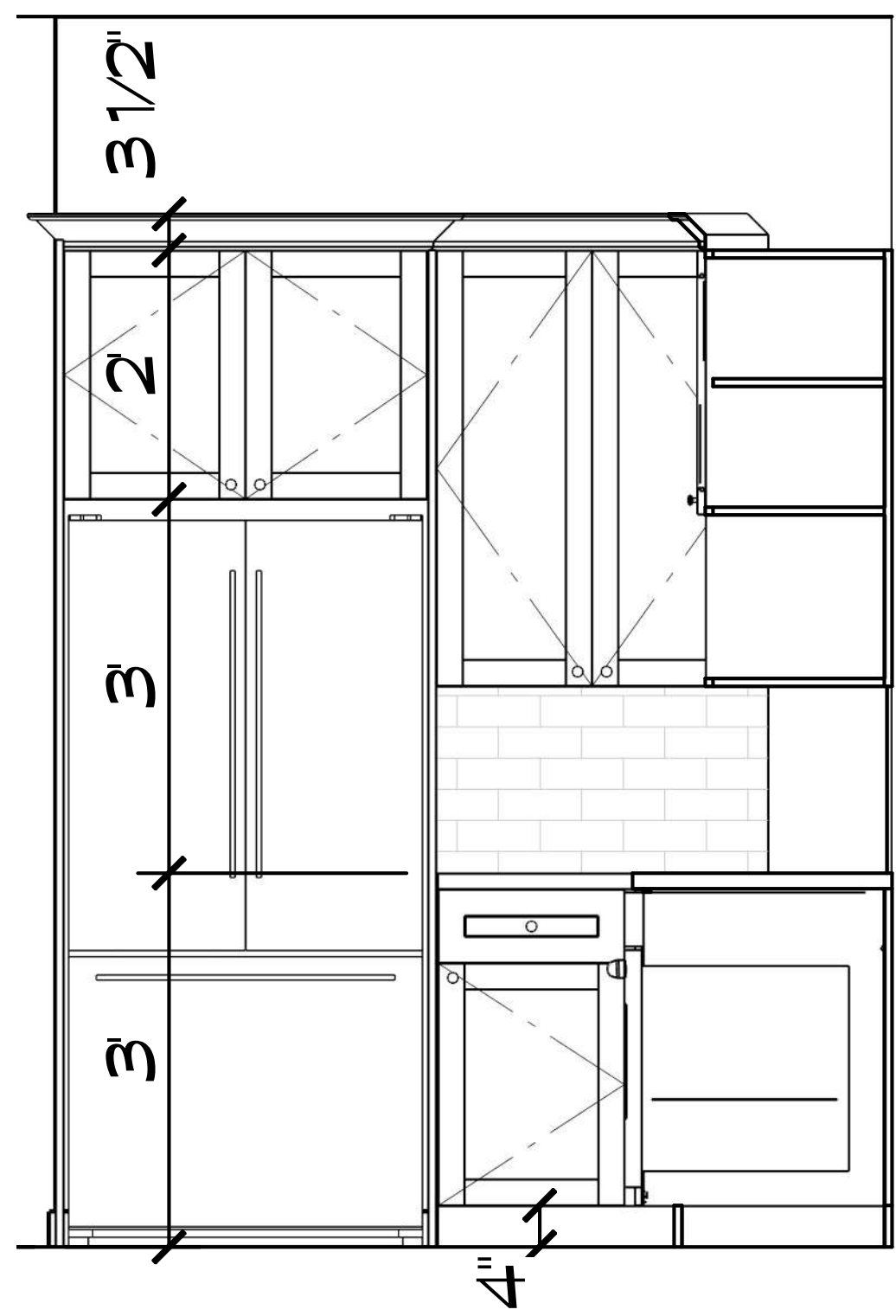

Elevation 5

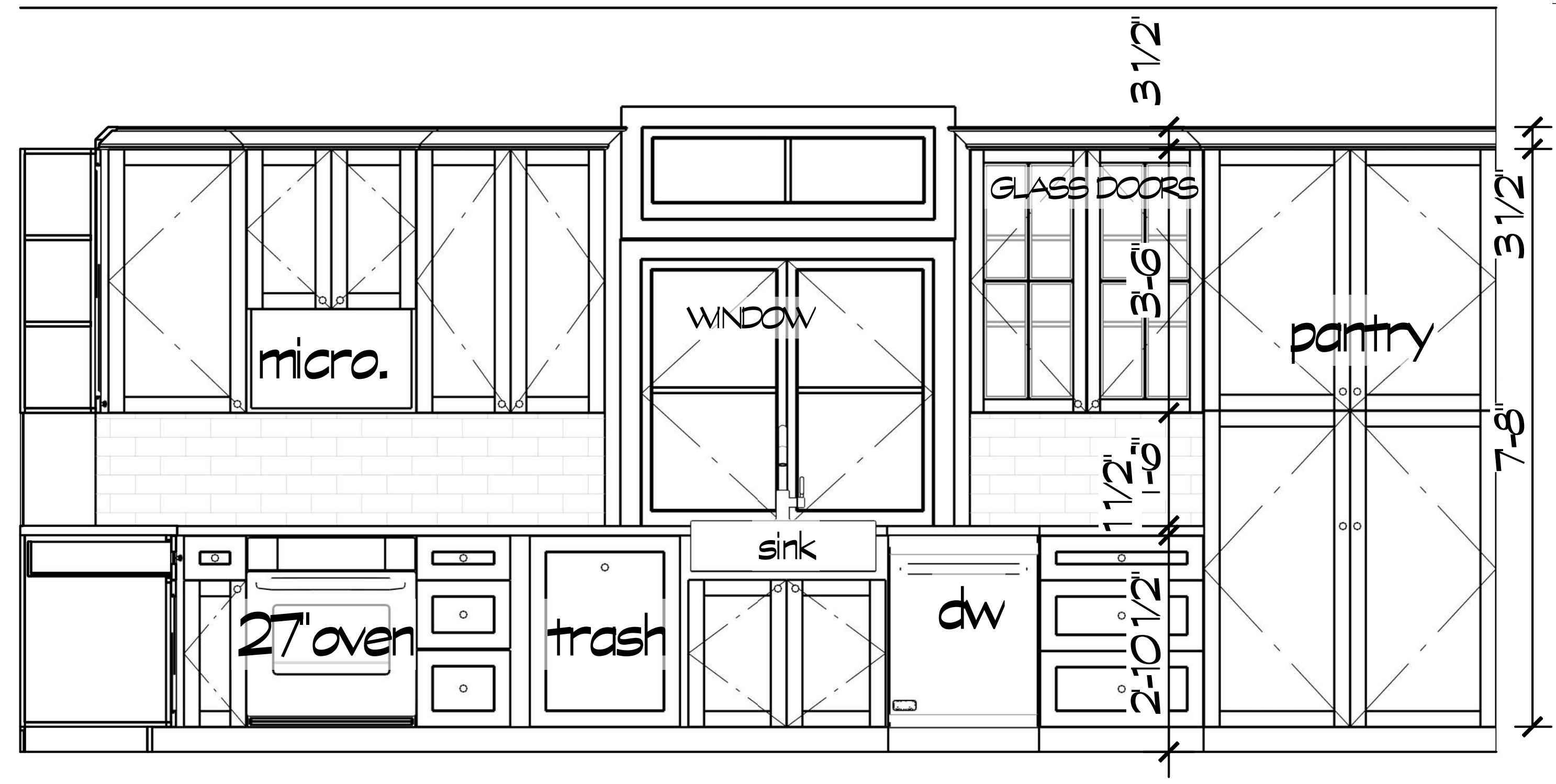

Elevation 6

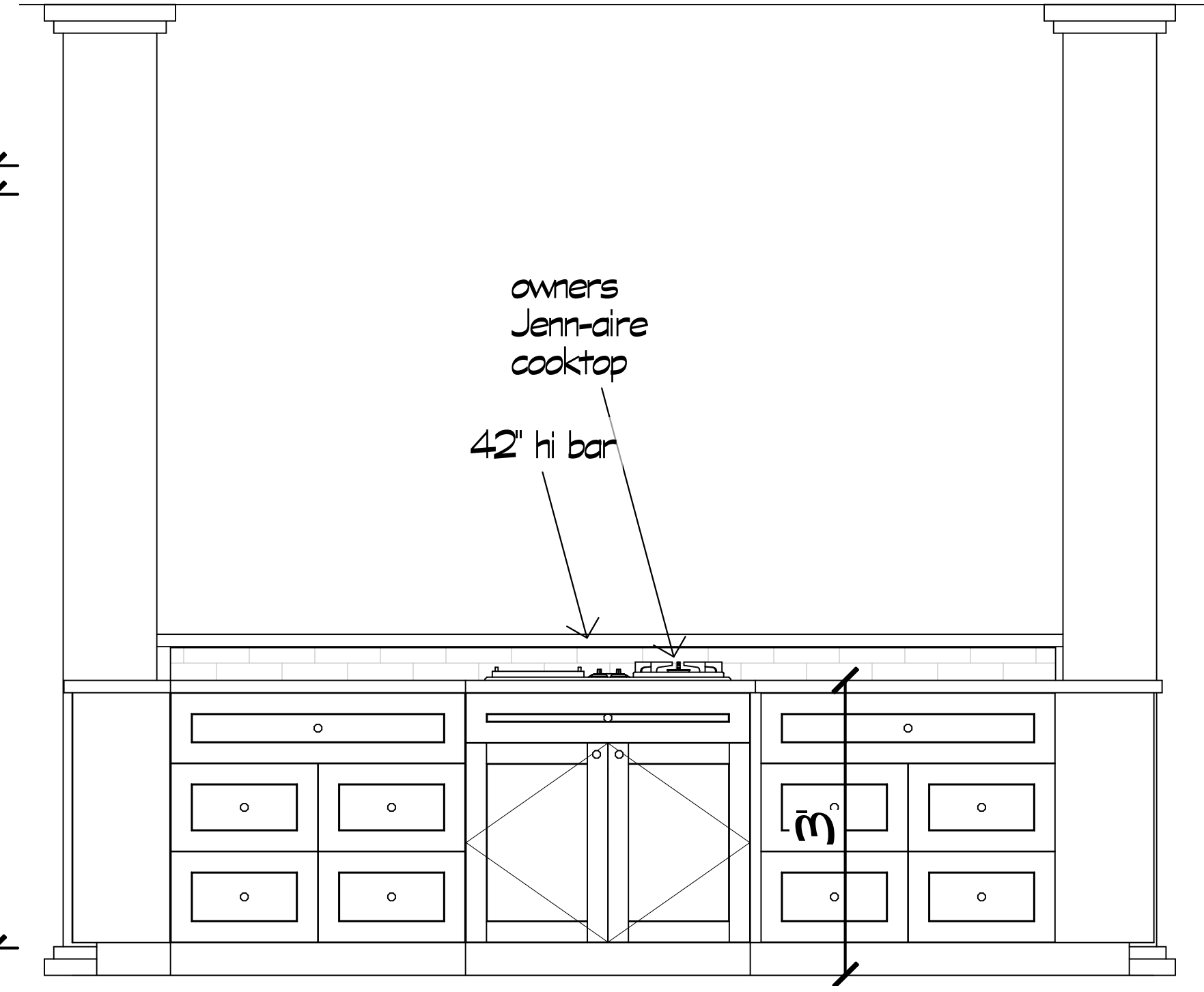

Elevation 7

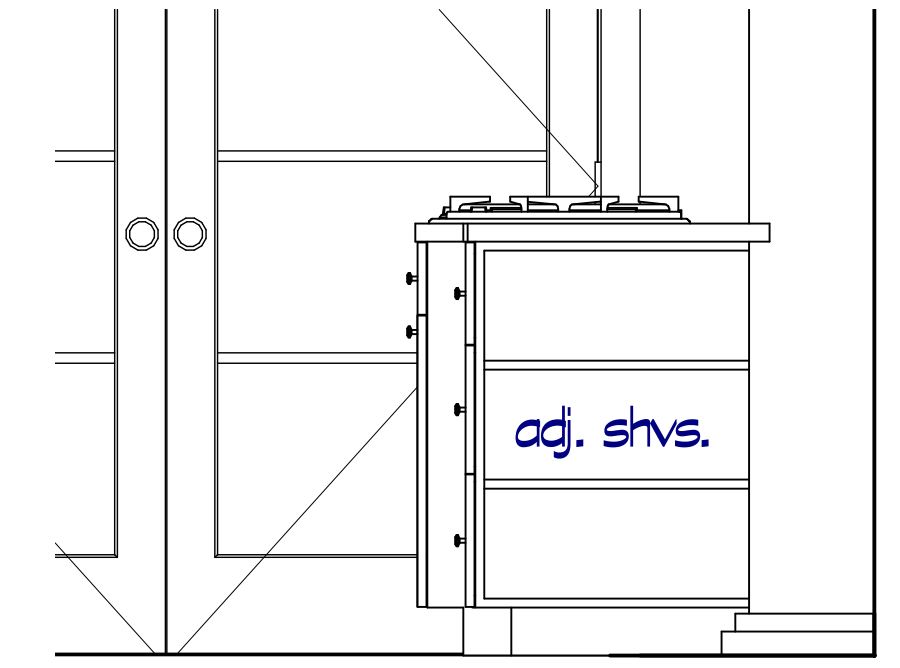

each side of island (typ.)
Elevation 28

ALL CABINETS AT 3/4"=1'-0" SCALE

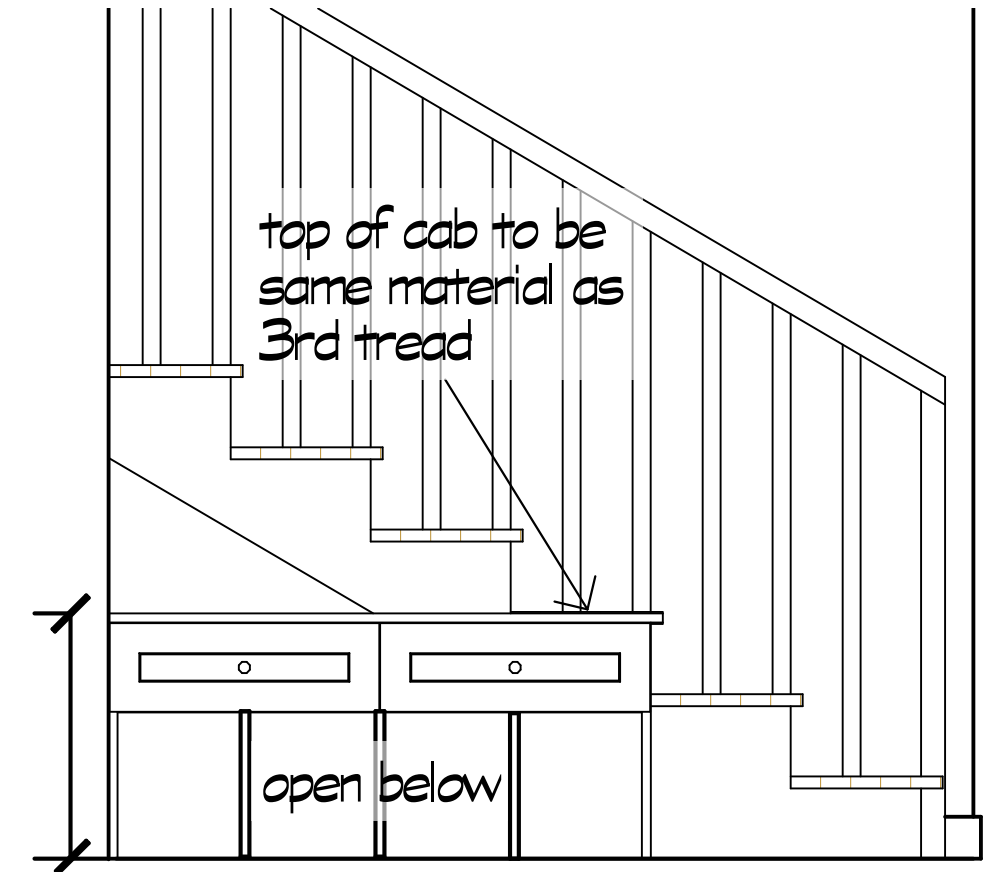

Elevation 8

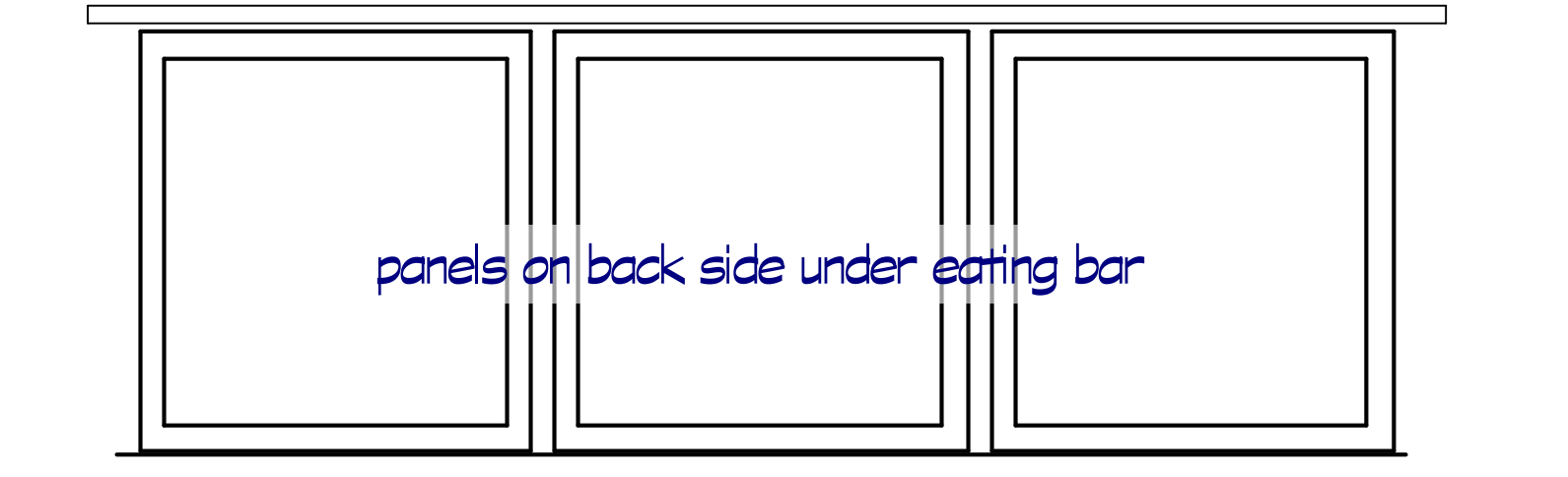

Elevation 27

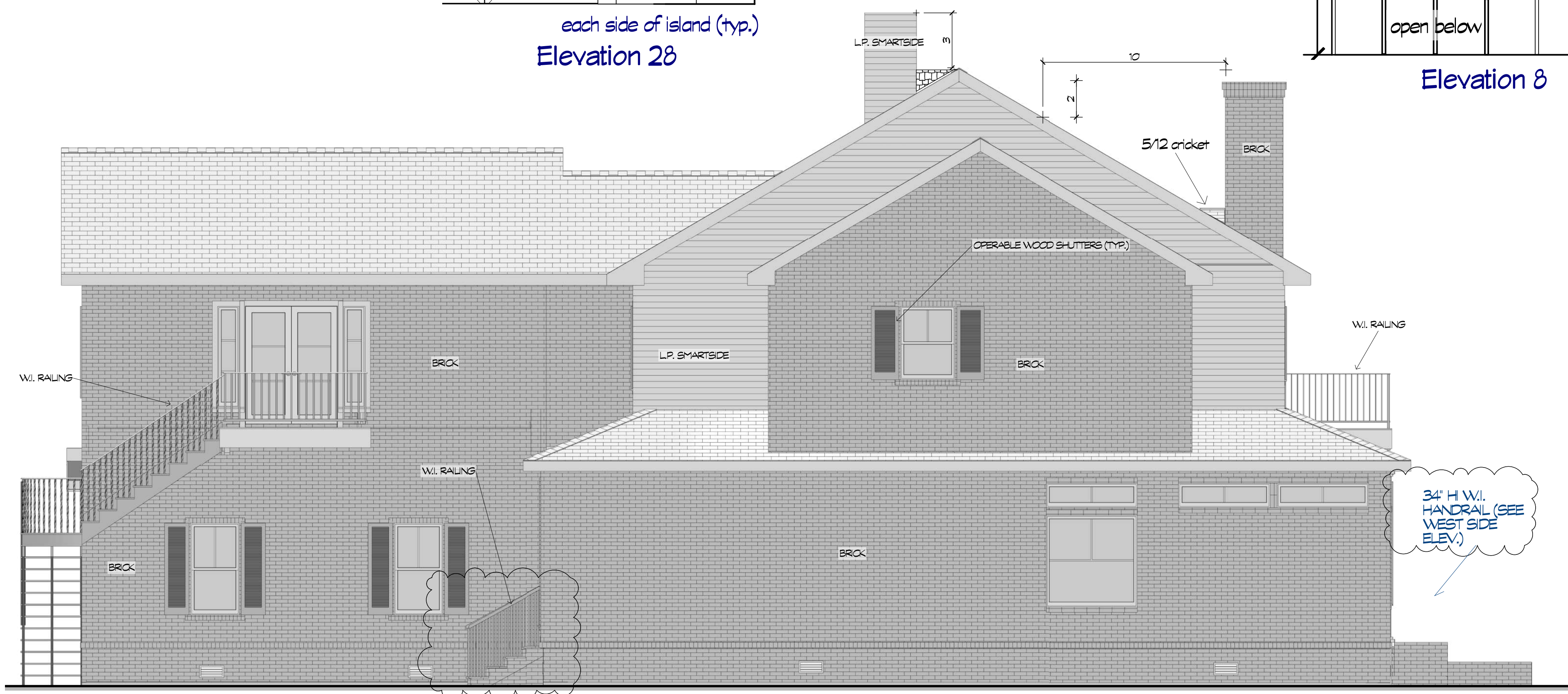

EAST SIDE
scale 1/4"=1'-0"

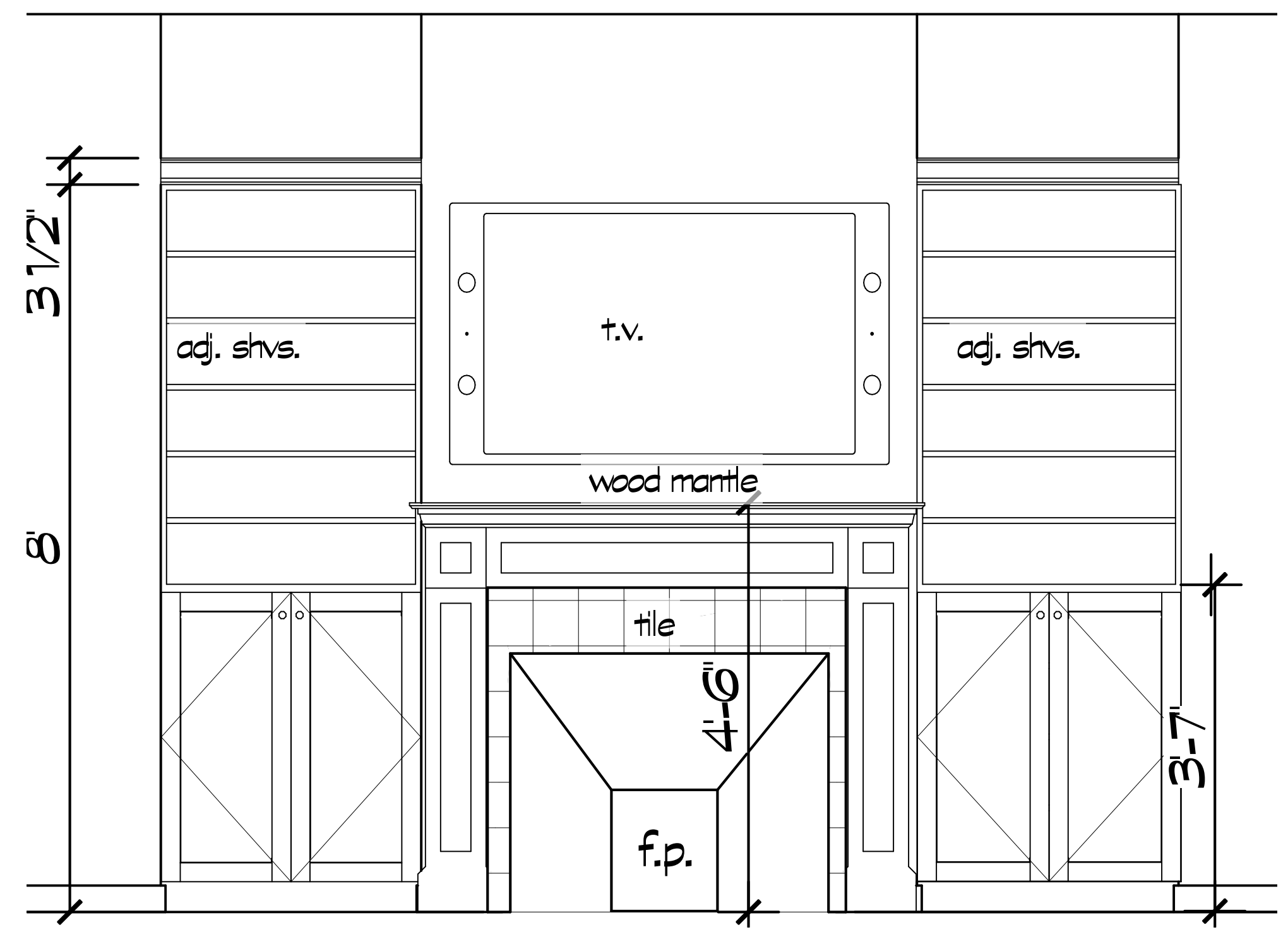

Elevation 10

THESE DRAWINGS ARE THE PROPRIETARY WORK PRODUCT AND PROPERTY OF ENVISION DESIGN BUILD, DEVELOPED FOR THE EXCLUSIVE USE OF ENVISION DESIGN BUILD. USE OF THESE DRAWINGS AND CONCEPTS CONTAINED THEREIN WITHOUT THE WRITTEN PERMISSION OF ENVISION DESIGN BUILD IS PROHIBITED AND MAY SUBJECT YOU TO A CLAIM FOR DAMAGES.

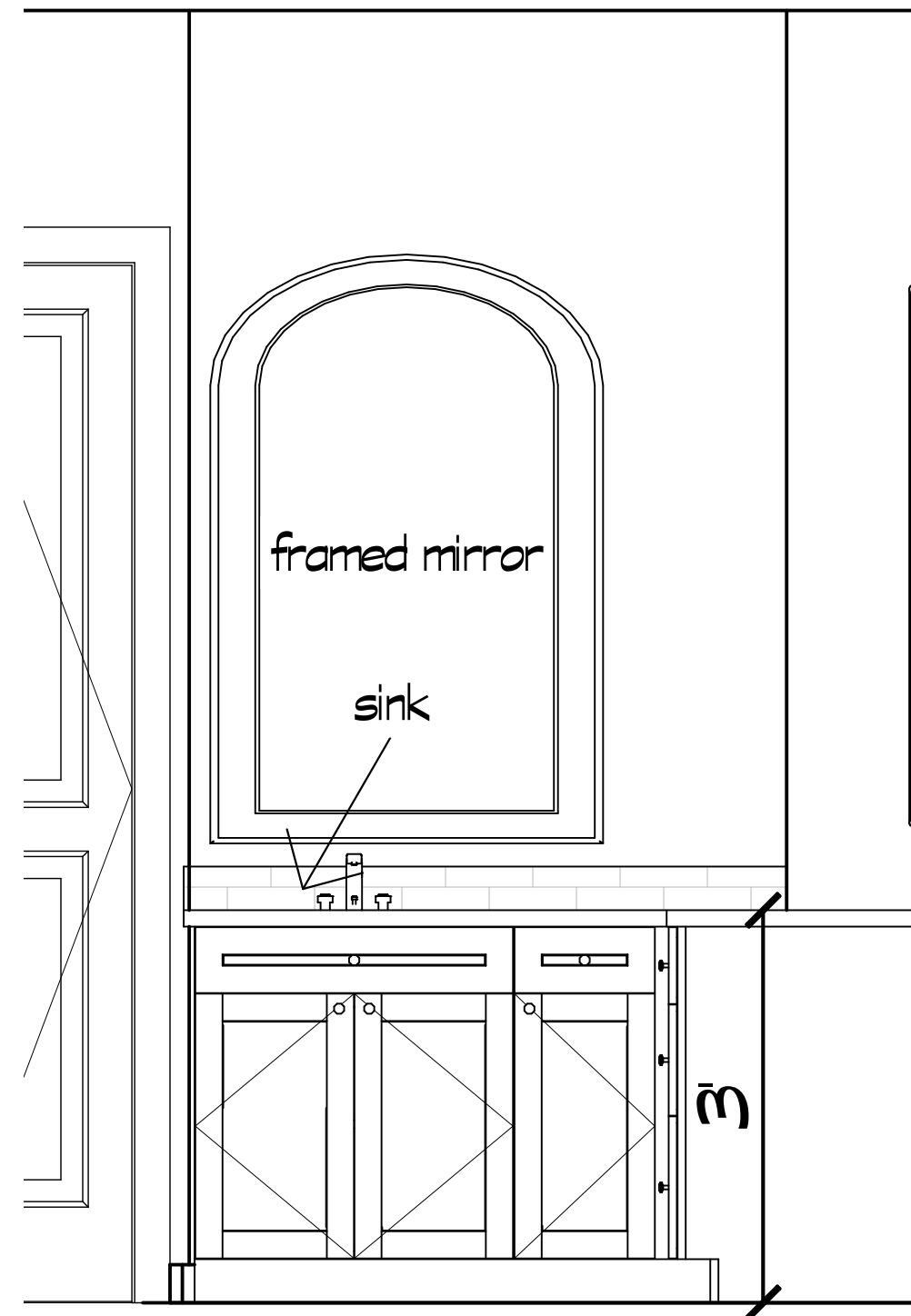

Elevation 13

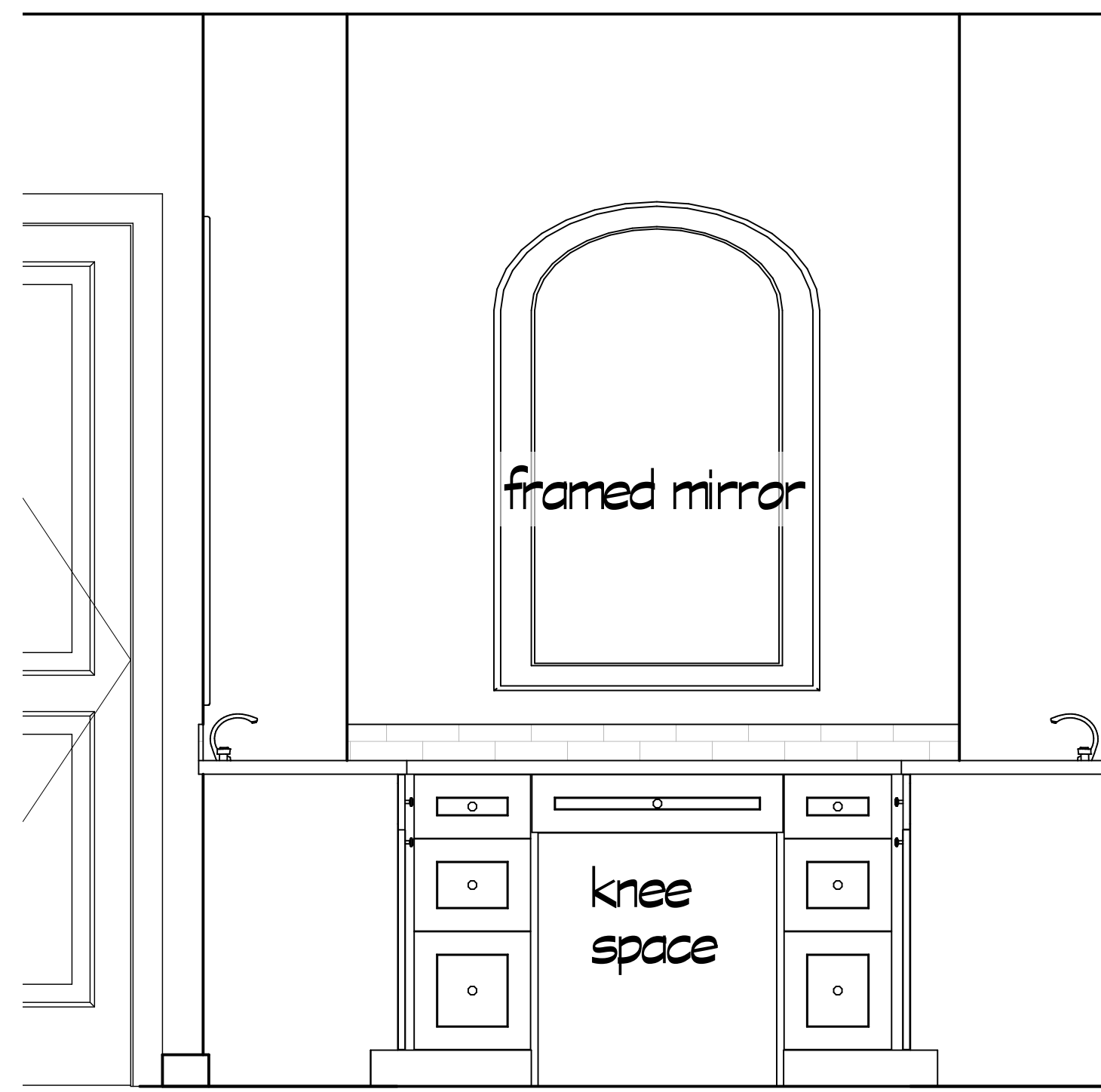

Elevation 12

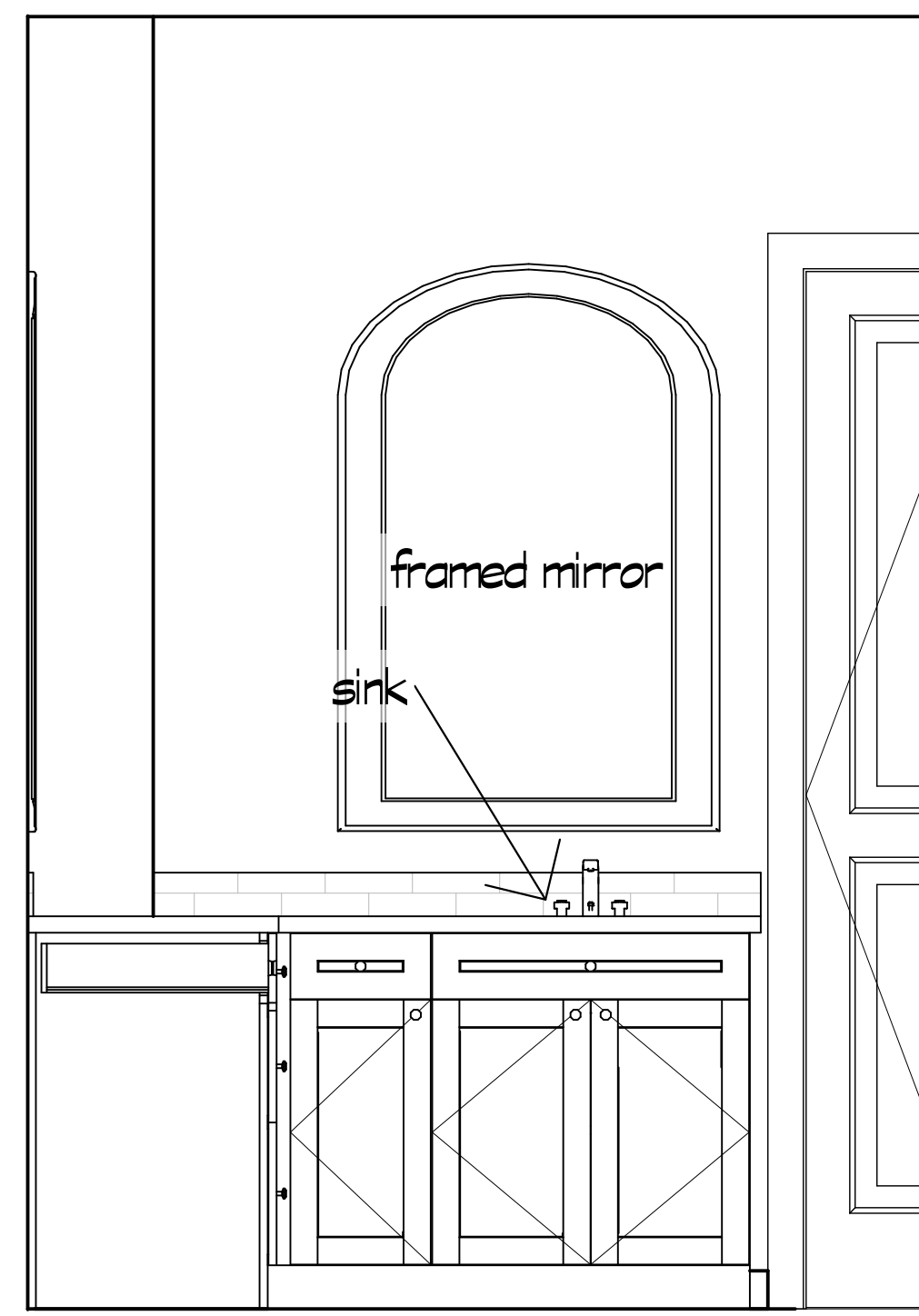

Elevation 14

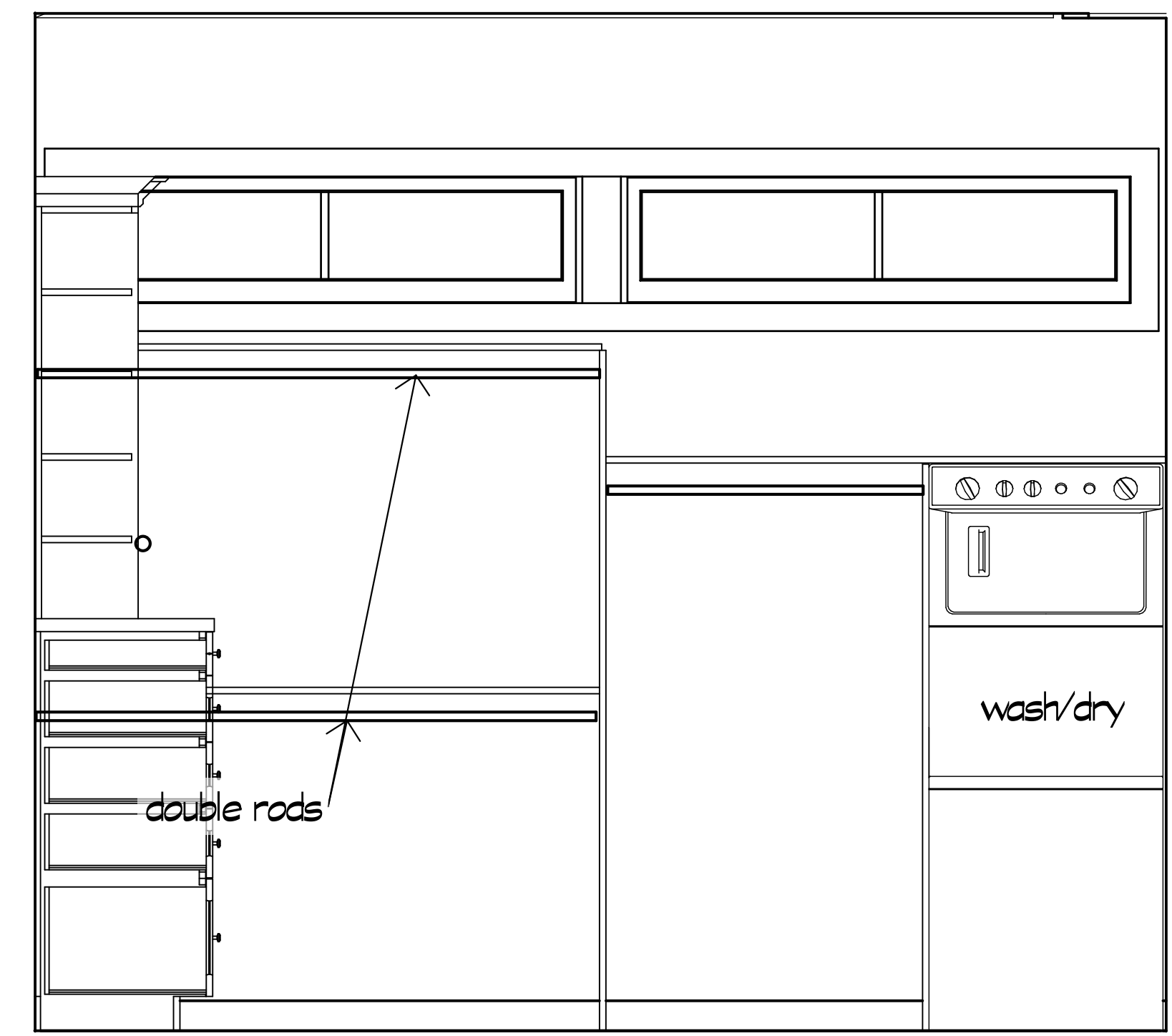

Elevation 15



Elevation 16

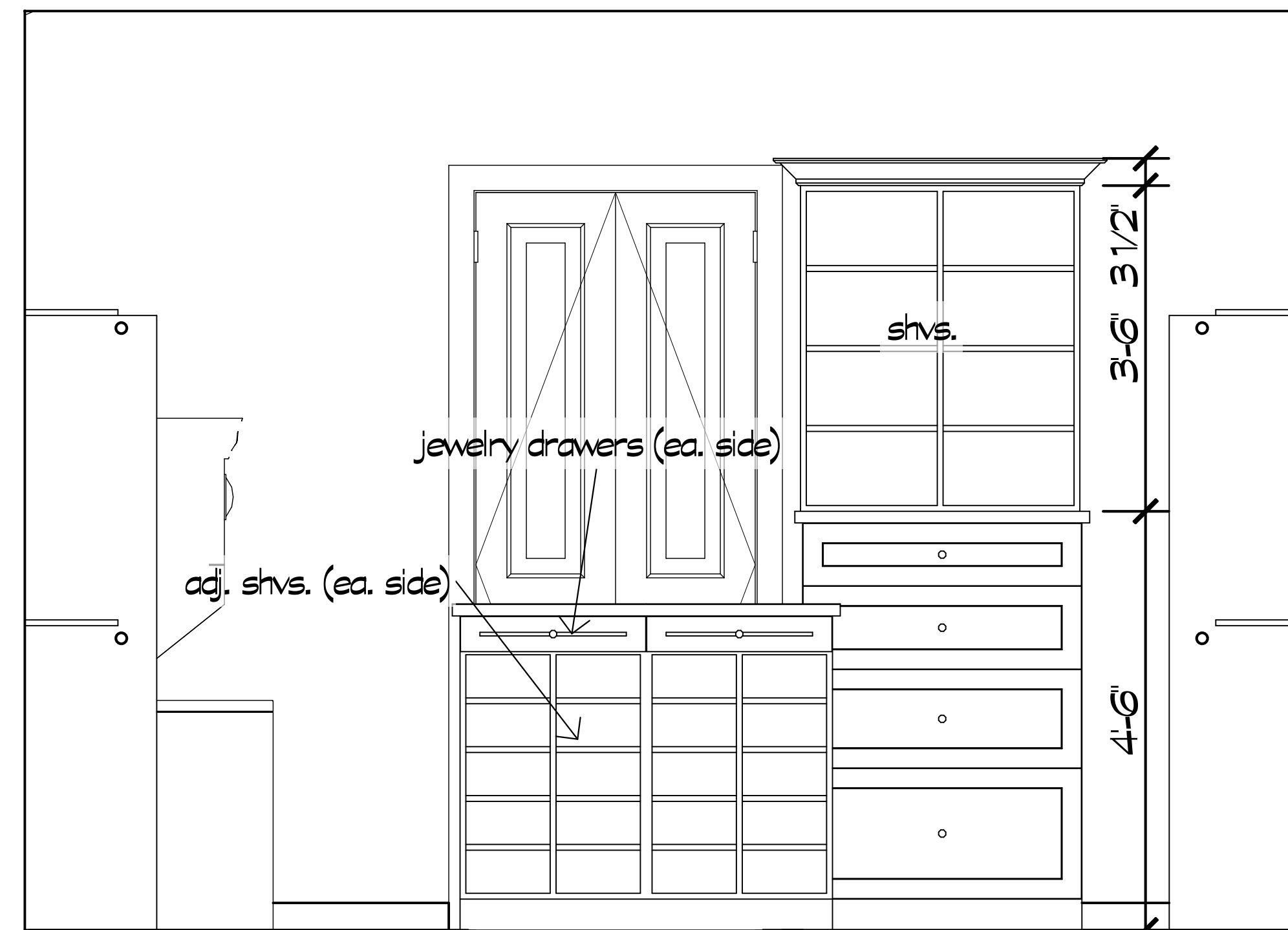

Elevation 17

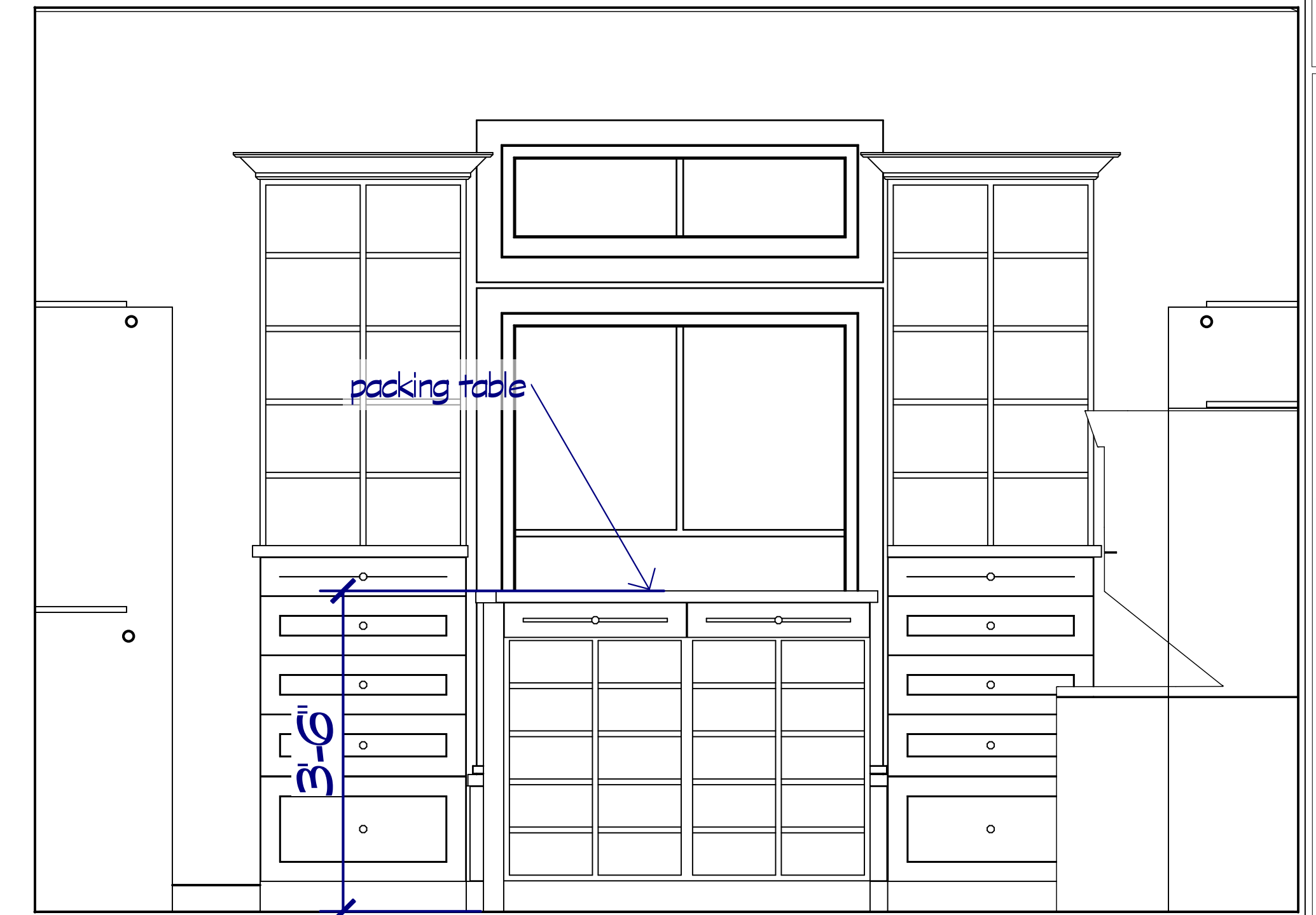

Elevation 18

DATE
4-23-2018

A NEW RESIDENCE FOR

800 Wilcrest suite 120
Houston, Texas 77042
PH. 713-759-5262
FAX 713-759-5456
CELL 713-806-1995

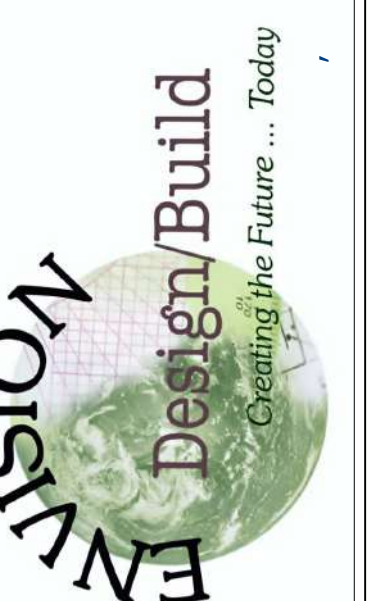

REVISIONS	DATE



THESE DRAWINGS ARE THE PROPRIETARY WORK PRODUCT AND PROPERTY OF ENVISION DESIGN/BUILD, DEVELOPED FOR THE EXCLUSIVE USE OF ENVISION DESIGN/BUILD. USE OF THESE DRAWINGS AND CONCEPTS CONTAINED THEREIN WITHOUT THE WRITTEN PERMISSION OF ENVISION DESIGN/BUILD IS PROHIBITED AND MAY SUBJECT YOU TO A CLAIM FOR DAMAGES.

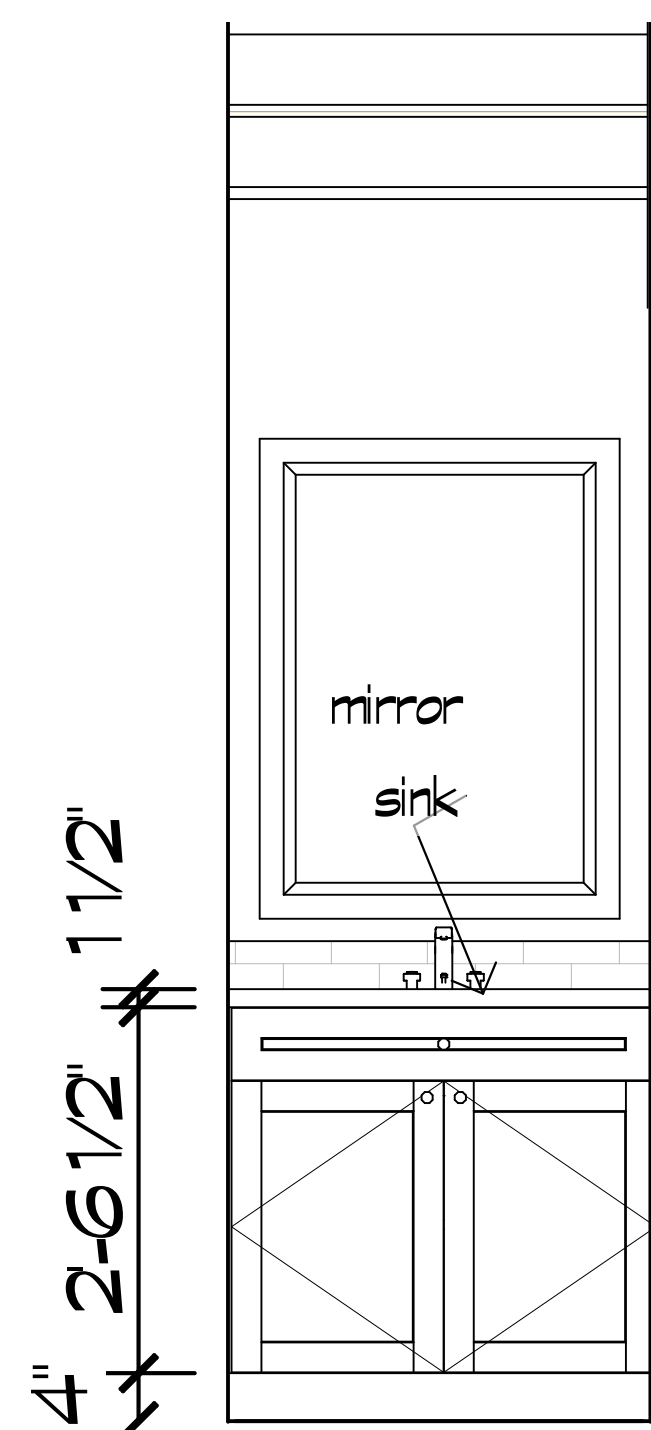

Elevation 19

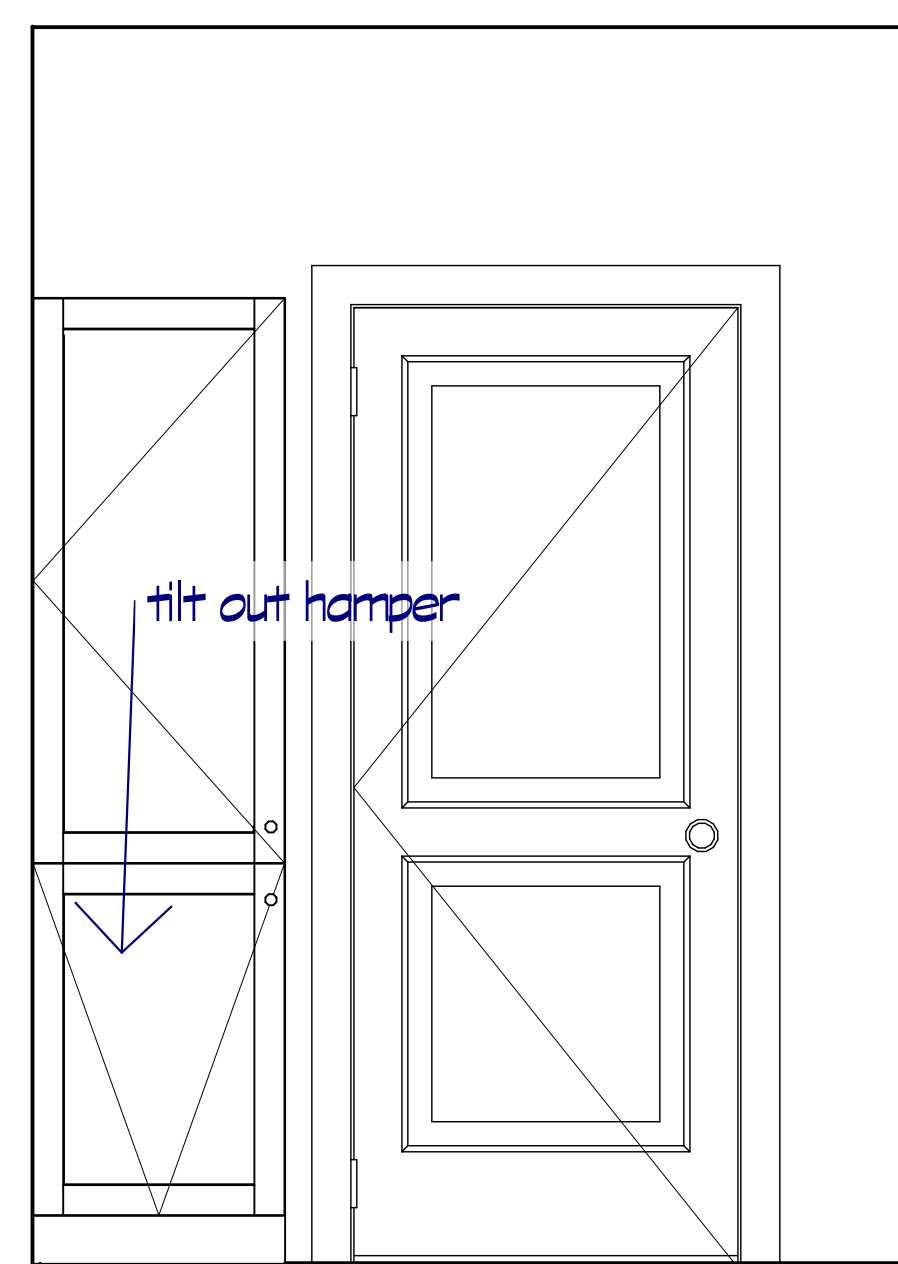

Elevation 20

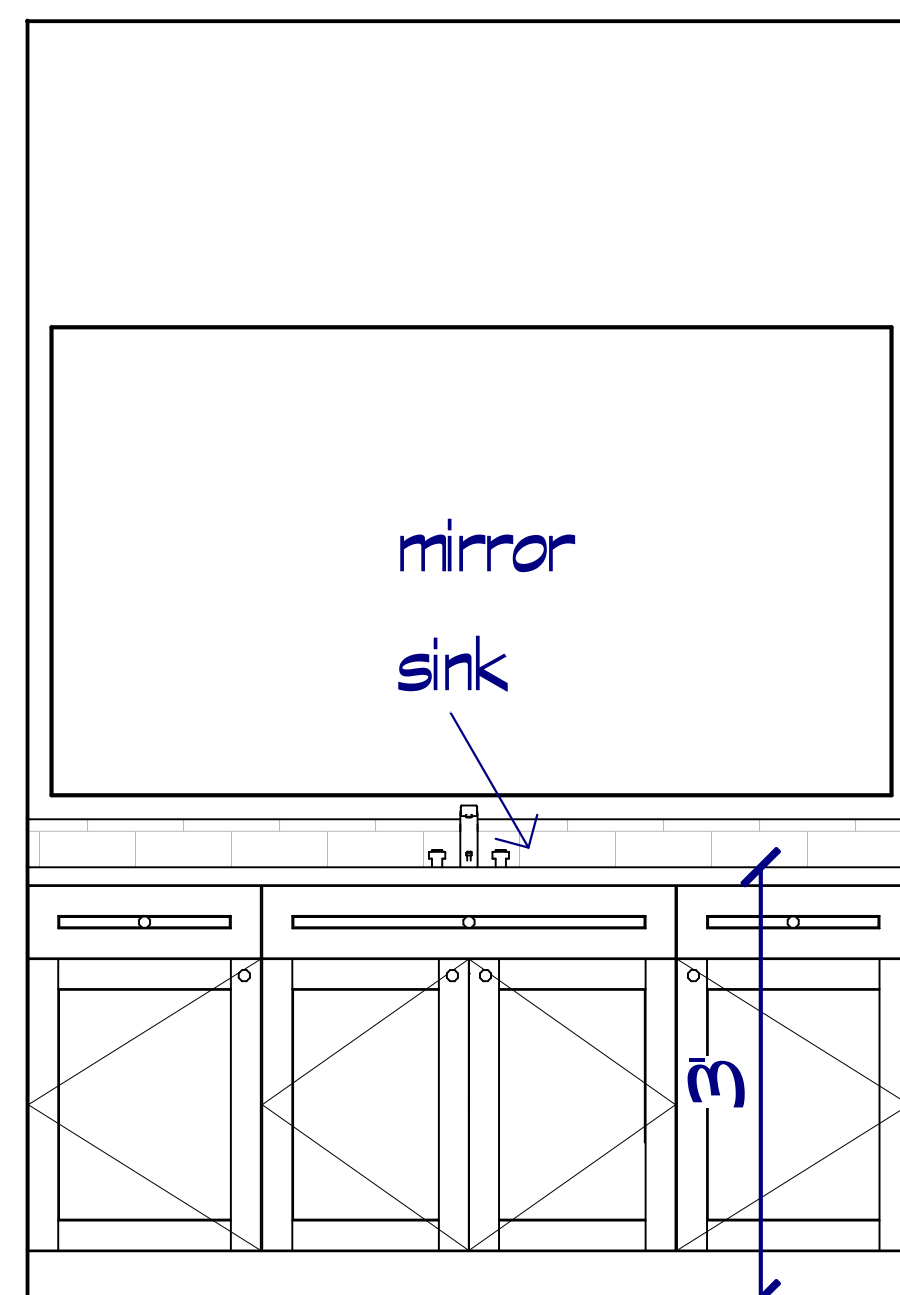

Elevation 21

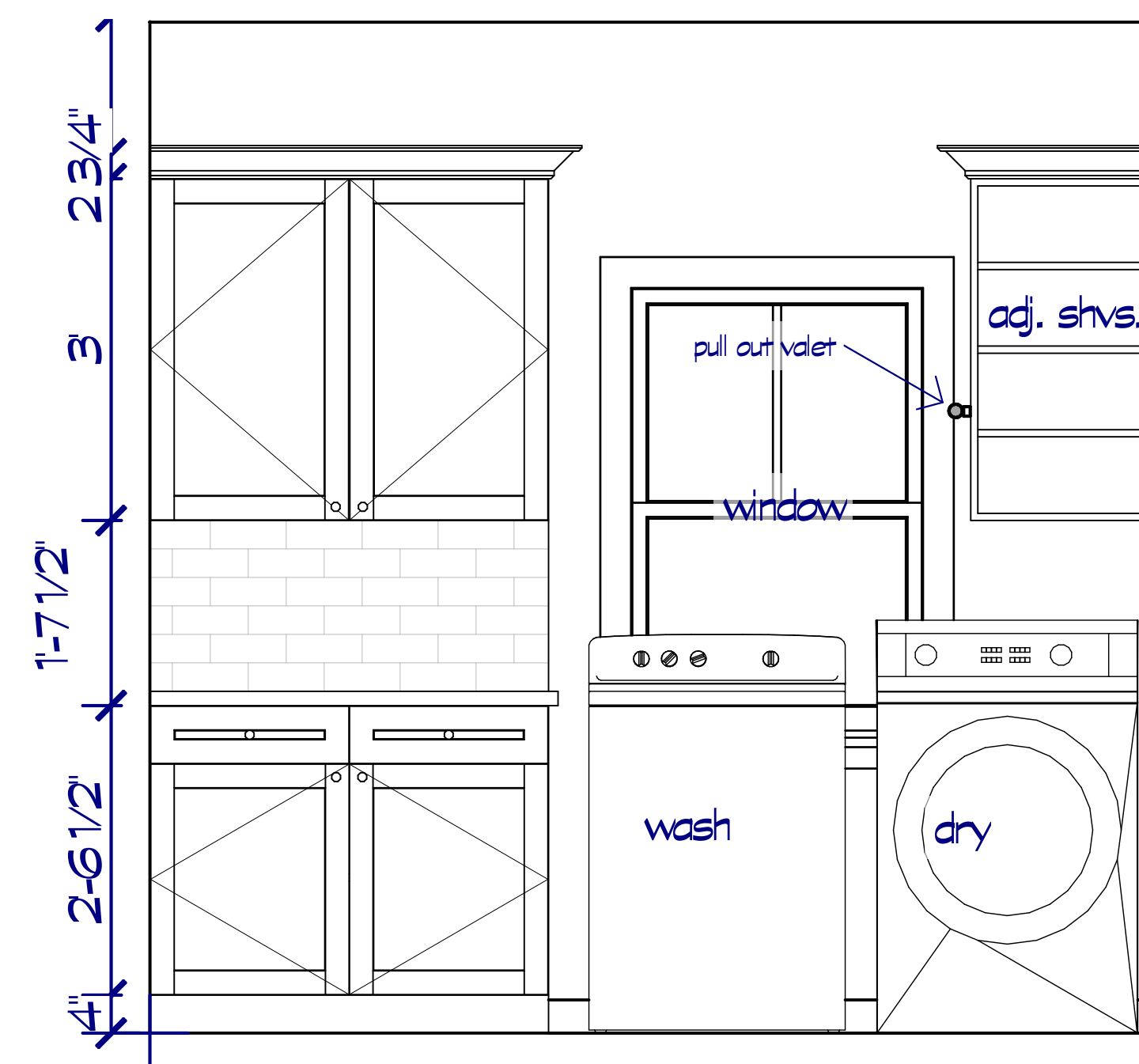

Elevation 22

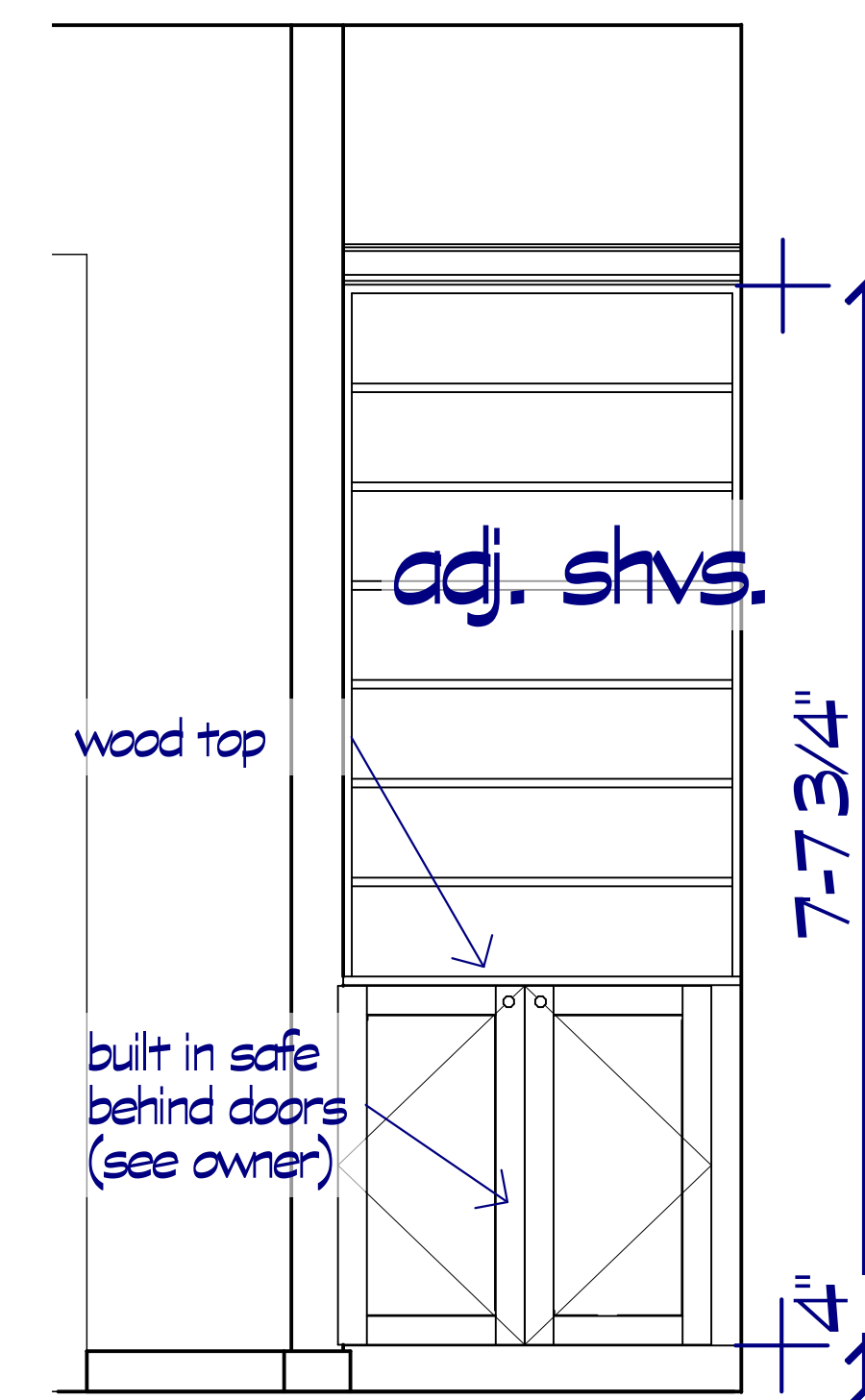

Elevation 9

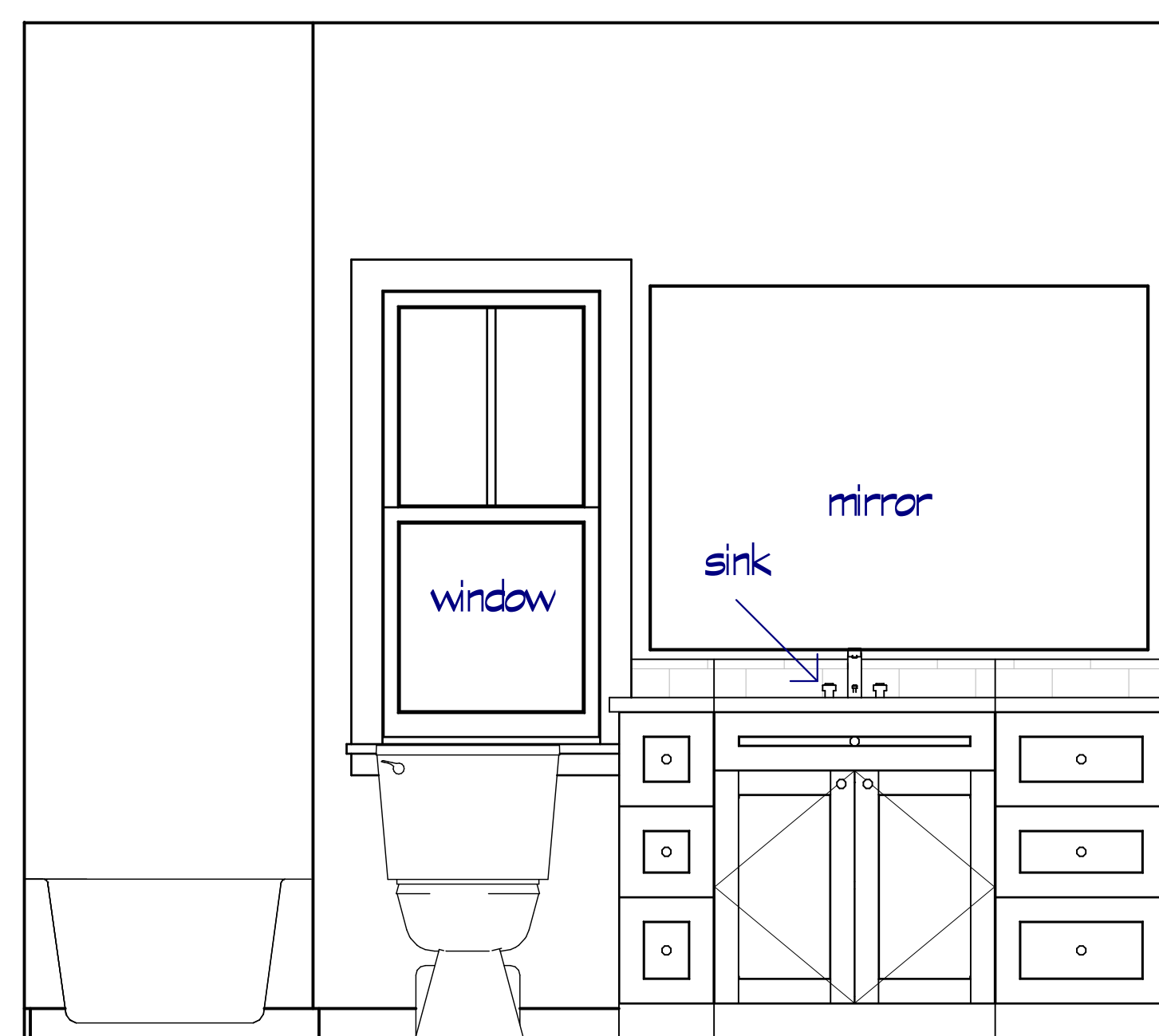

Elevation 23

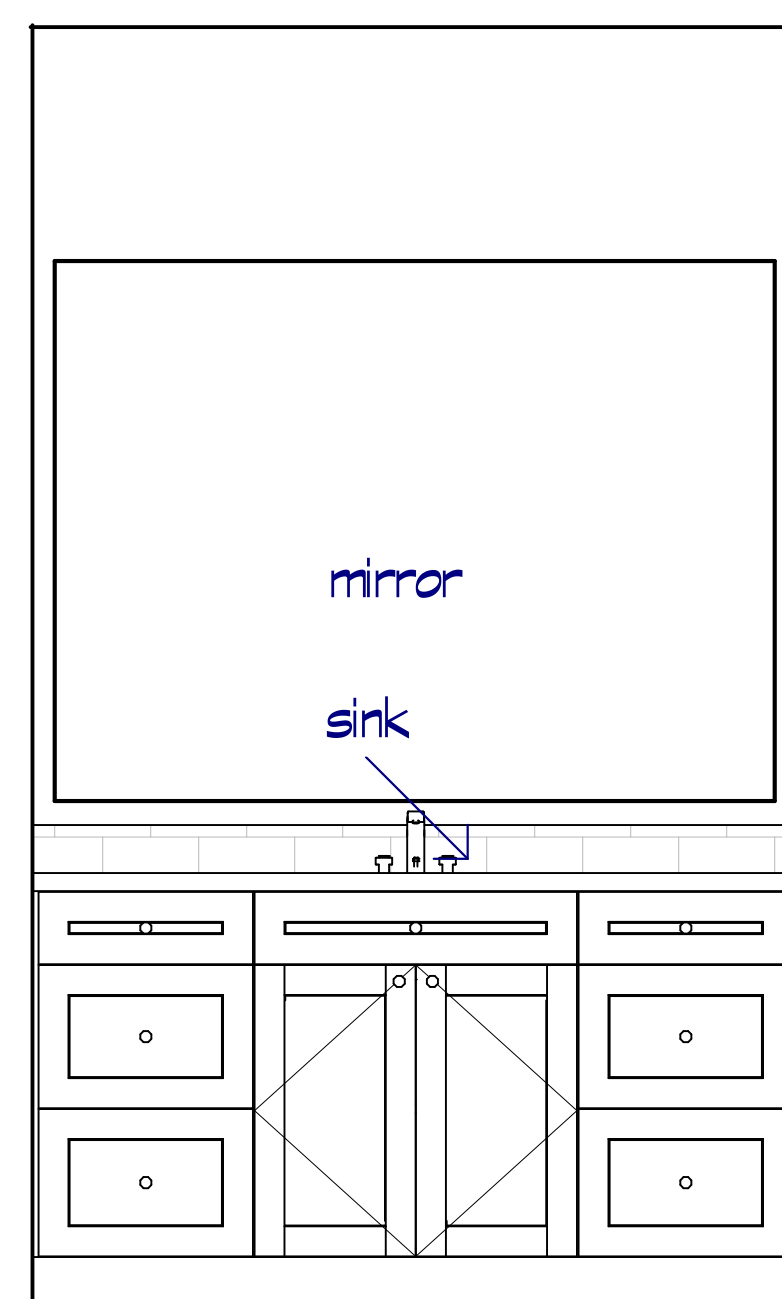

Elevation 24

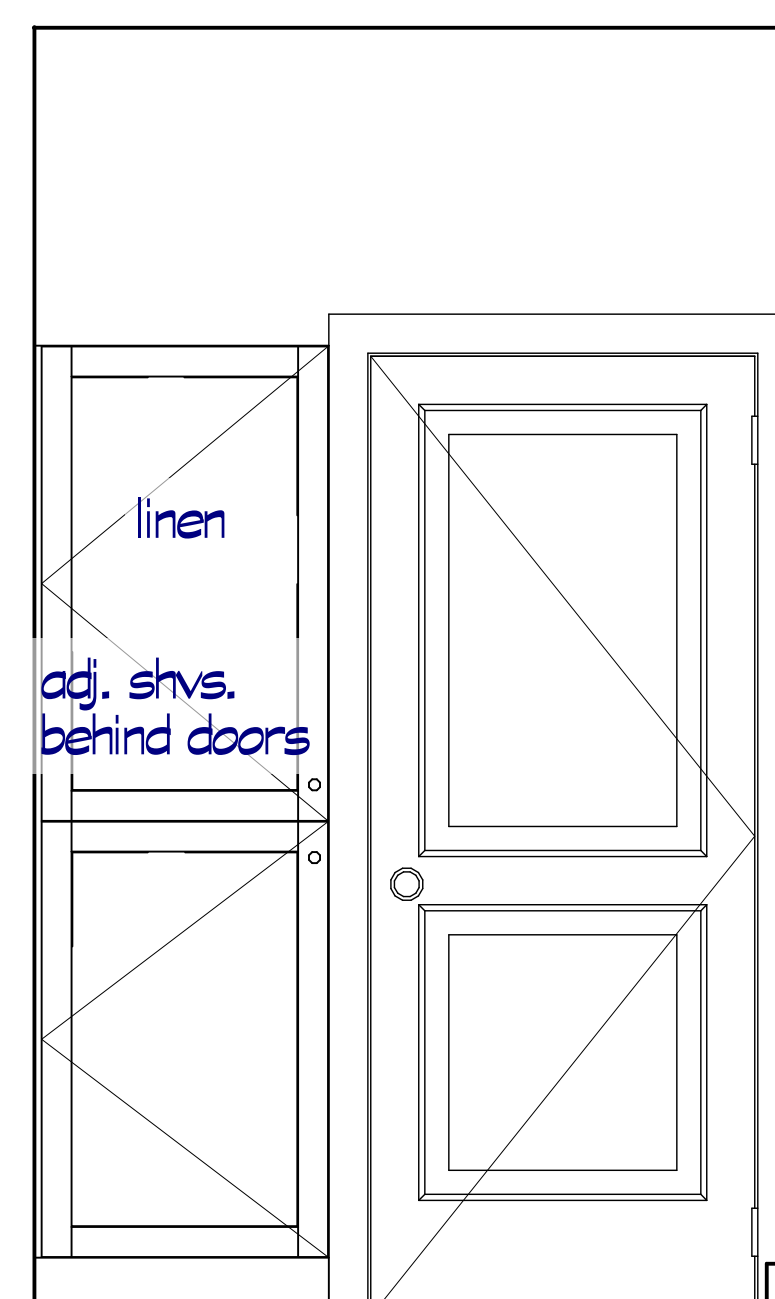

Elevation 25
typ. at Bath 3
and Drsg. 2

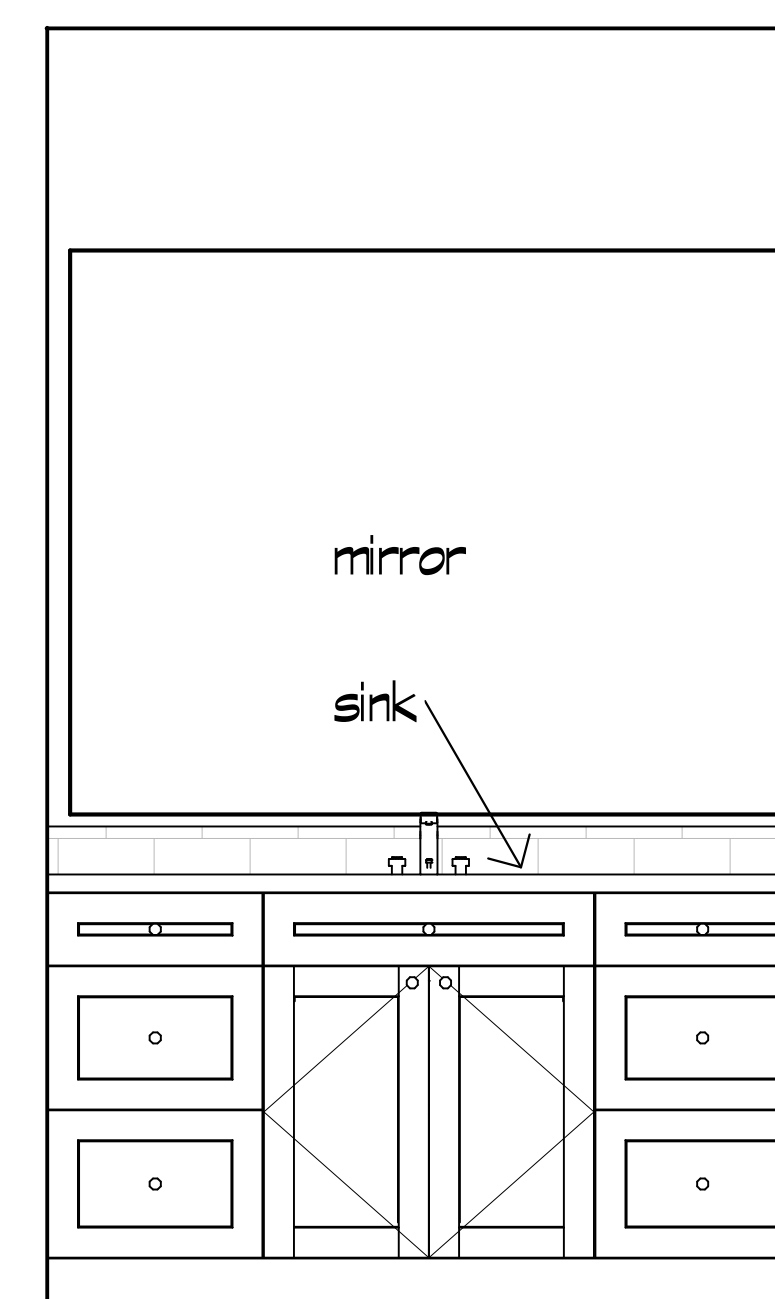

Elevation 26

DATE
4-23-2018

A NEW RESIDENCE FOR

800 Wilcrest suite 120
Houston, Texas 77042
PH. 713-759-5262
FAX 713-759-5456
CELL 713-806-1995

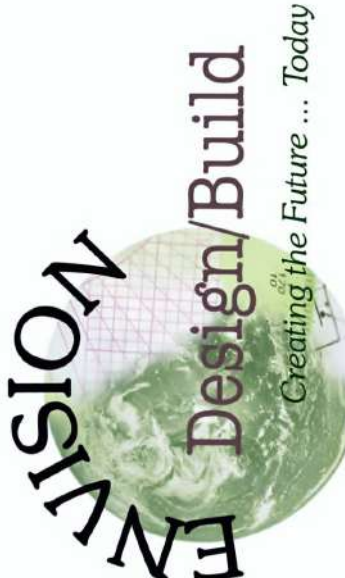

REVISIONS	DATE

THESE DRAWINGS ARE THE PROPRIETARY WORK PRODUCT AND PROPERTY OF ENVISION DESIGN BUILD, DEVELOPED FOR THE EXCLUSIVE USE OF ENVISION DESIGN BUILD. USE OF THESE DRAWINGS AND CONCEPTS CONTAINED THEREIN WITHOUT THE WRITTEN PERMISSION OF ENVISION DESIGN BUILD IS PROHIBITED AND MAY SUBJECT YOU TO A CLAIM FOR DAMAGES.

REVISIONS	DATE



Cross Section 1

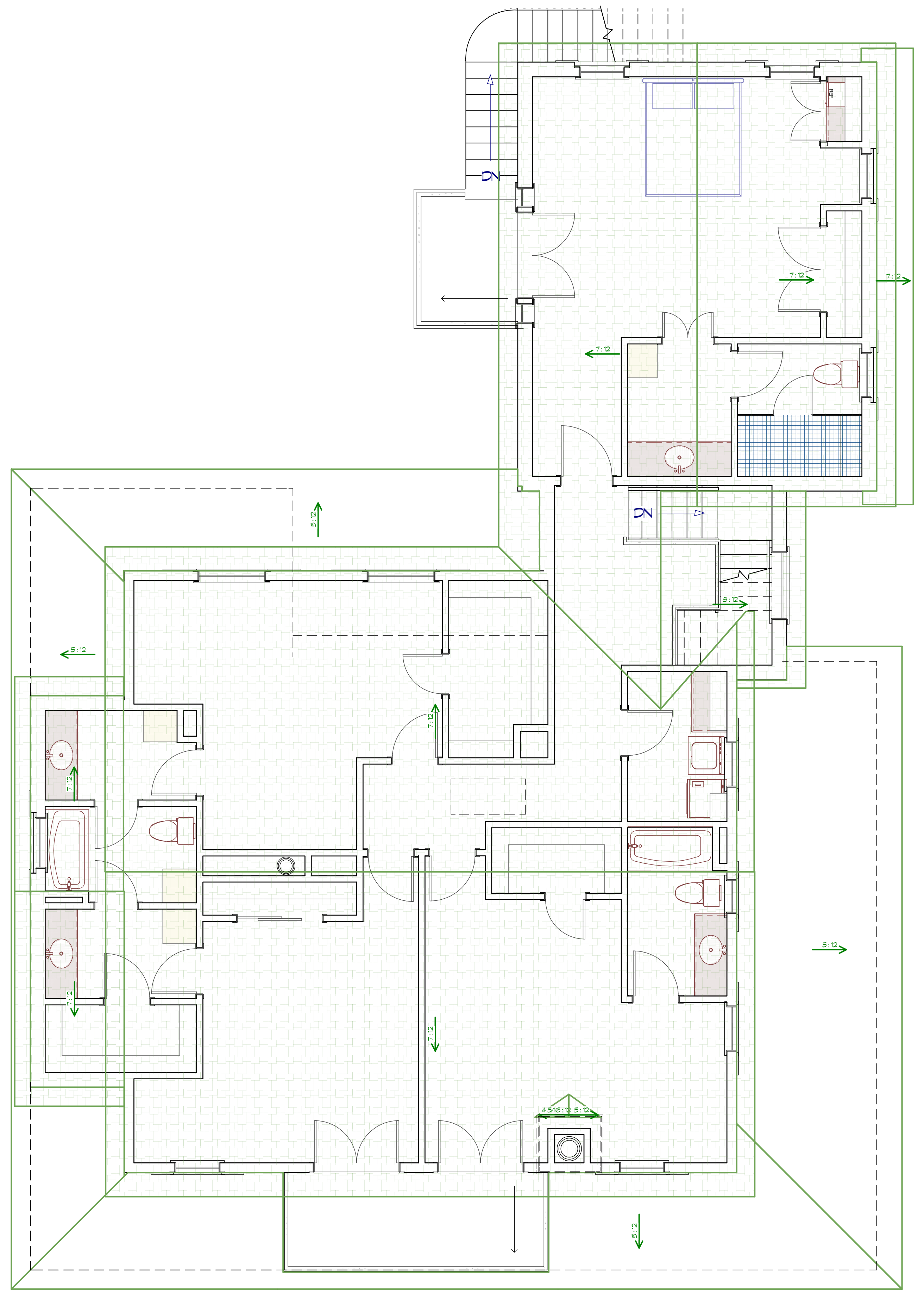

ROOF PLAN
scale 1/4"=1'-0"

THESE DRAWINGS ARE THE PROPRIETARY WORK PRODUCT AND PROPERTY OF ENVISION DESIGN BUILD, DEVELOPED FOR THE EXCLUSIVE USE OF ENVISION DESIGN BUILD. USE OF THESE DRAWINGS AND CONCEPTS CONTAINED THEREIN WITHOUT THE WRITTEN PERMISSION OF ENVISION DESIGN BUILD IS PROHIBITED AND MAY SUBJECT YOU TO A CLAIM FOR DAMAGES.

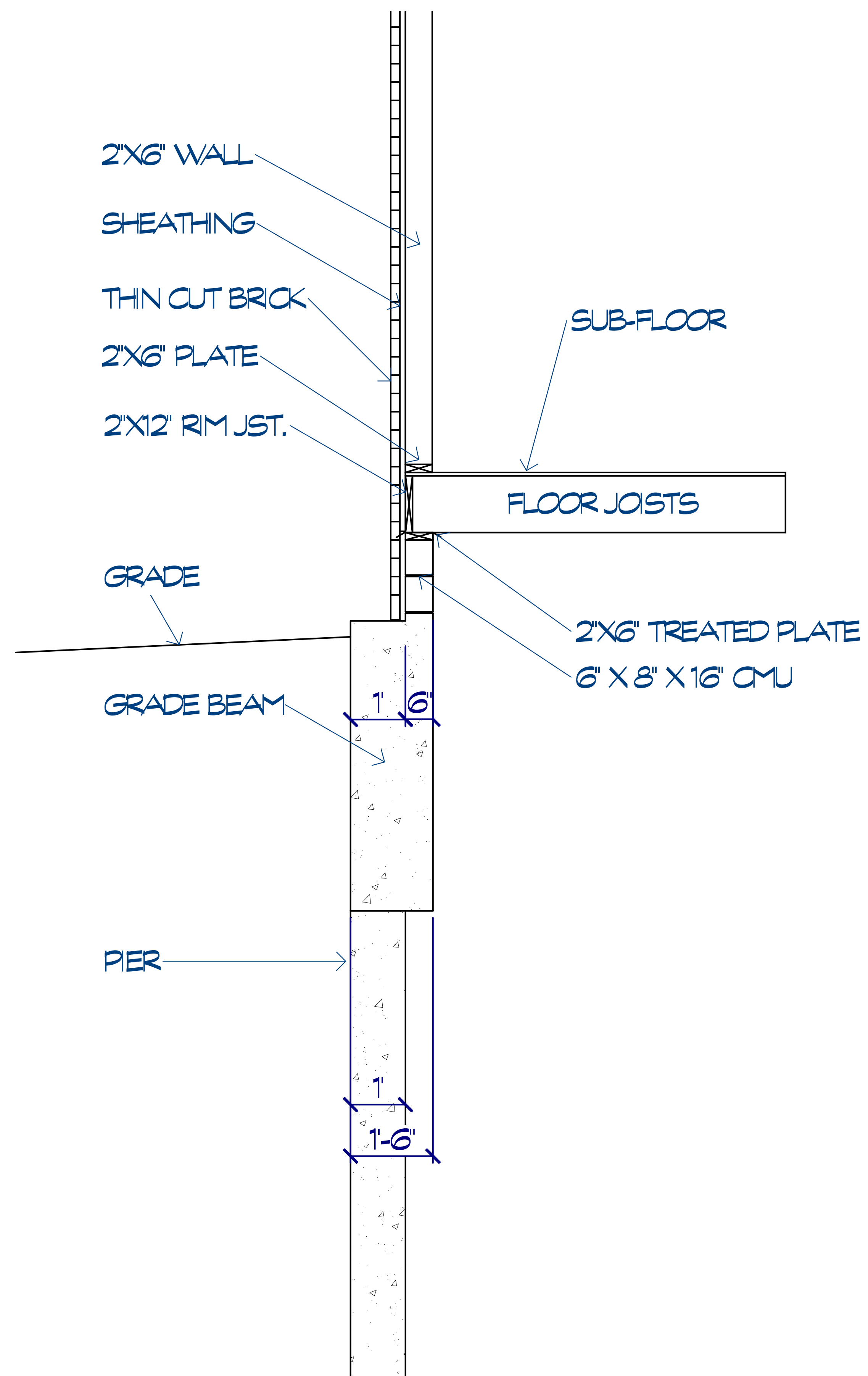

3/4"=1'-0"

THESE DRAWINGS ARE THE PROPRIETARY WORK PRODUCT AND PROPERTY OF ENVISION DESIGN BUILD, DEVELOPED FOR THE EXCLUSIVE USE OF ENVISION DESIGN BUILD. USE OF THESE DRAWINGS AND CONCEPTS CONTAINED THEREIN WITHOUT THE WRITTEN PERMISSION OF ENVISION DESIGN BUILD IS PROHIBITED AND MAY SUBJECT YOU TO A CLAIM FOR DAMAGES.

800 Wilcrest suite 120
Houston, Texas 77042
PH. 713-759-5262
FAX 713-759-5456
CELL 713-806-1995

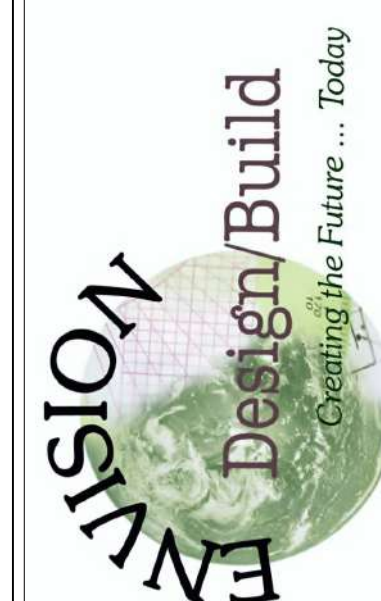

REVISIONS	DATE