

ELEVATIONS
 SCALE 1/4"=1'-0"
 P.L. HANDRAILS IN WOOD CAP
 CULTURED STONE SKIRTING
 OPTION ON WOOD DECKING TO BE COMPOSITE (TREX) DECKING
 ALL SIDING TO BE HARDIE (SEE DETAIL A)
 ALL SLOPES TO BE 3/12

DATE
10/10/09

1139 WOODHILL
HOUSTON, TEXAS

800 Millcrest suite 120
Houston, Texas 77042
PH. 713-759-5262
FAX 713-759-5466
CELL 713-806-1998

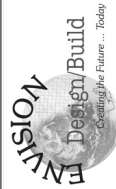

REVISIONS	DATE
FINAL	11-5-09

SHEET NUMBER **A-2**

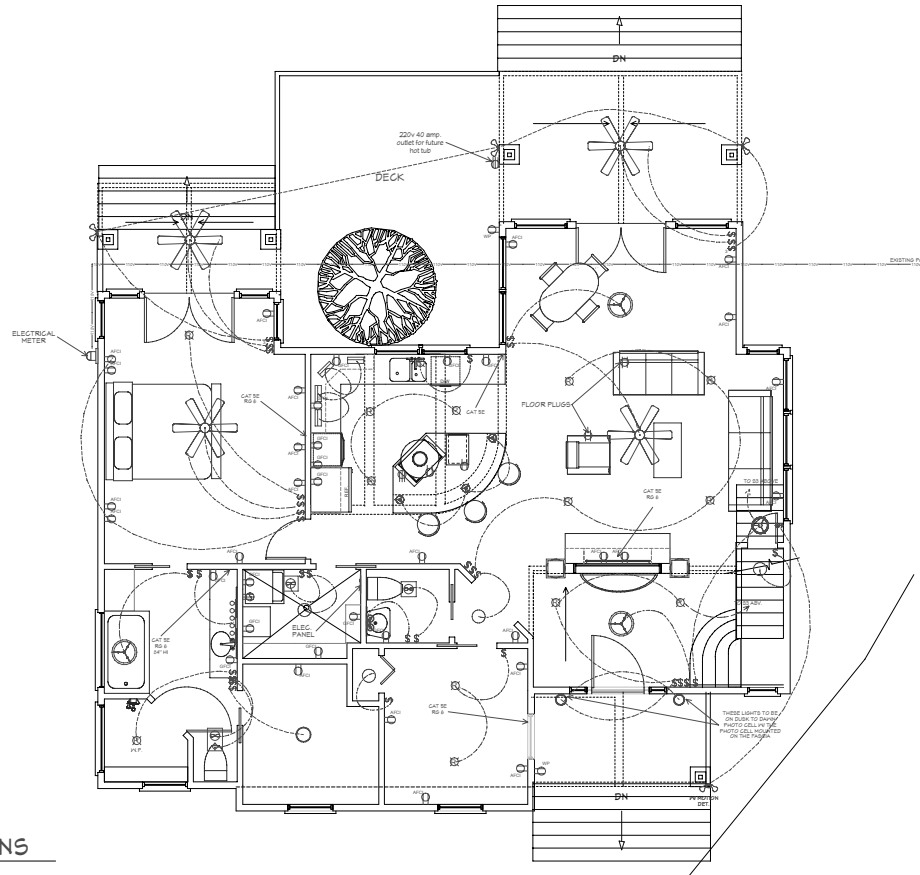
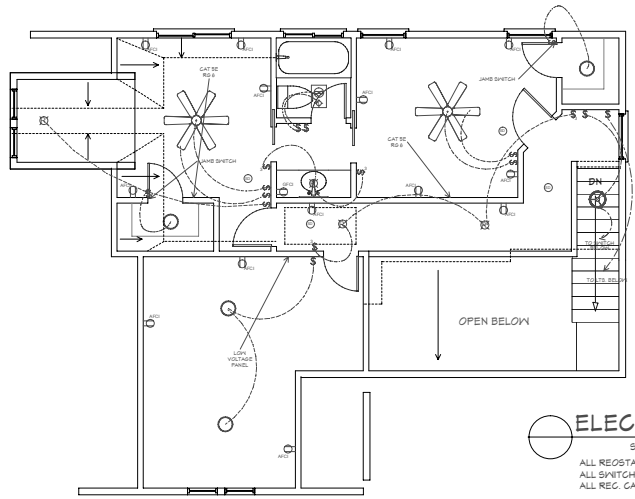
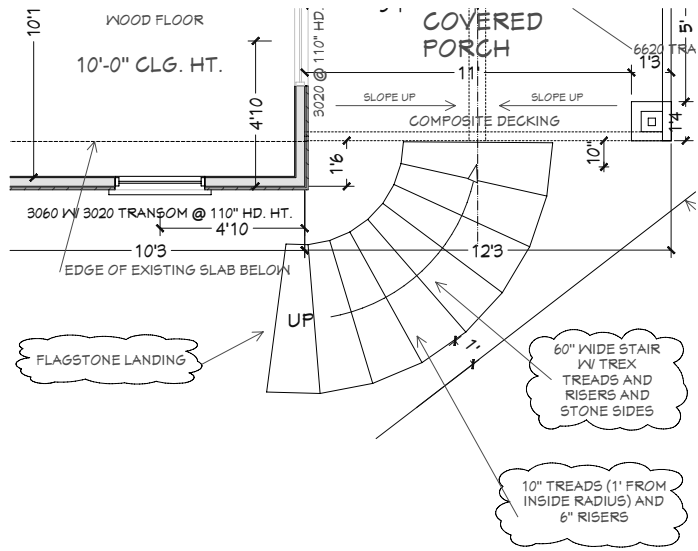

ELECTRICAL PLANS
 SCALE 1/4"=1'-0"
 ALL REGSTATS TO BE NON RFI
 ALL SWITCHES TO BE AT 36" A.F.F. TO TOP
 ALL REC. CANS TO BE I.C. RATED

DATE
10/10/09

1139 WOODHILL
HOUSTON, TEXAS

800 Millcrest suite 120
Houston, Texas 77042
PH. 713-759-5262
FAX 713-759-5456
CELL 713-906-1998

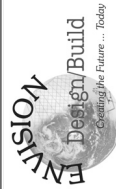

REVISIONS	DATE
FINAL	11-5-09

SHEET NUMBER **A-3**

REVISIONS	DATE
FINAL	11-8-09

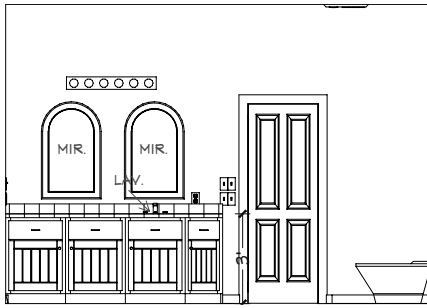

MASTER BATH

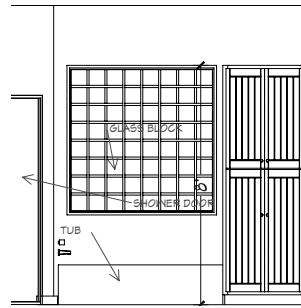

CABINET DETAILS

SCALE 1/2"=1'-0"

STAIN GRADE CABINETS
KITCHEN-AID APPL.
INSTALL OWNER'S WATER FILTER SYSTEM AND SOFTENER
MALACHITE INSPIRED COUNTER-TOPS
FULL EXTENSION DRAWER GLIDES
HIDDEN HINGES AT CABINET DOORS

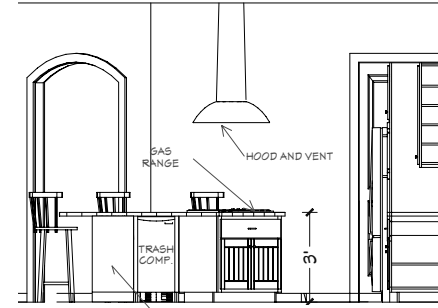

KITCHEN

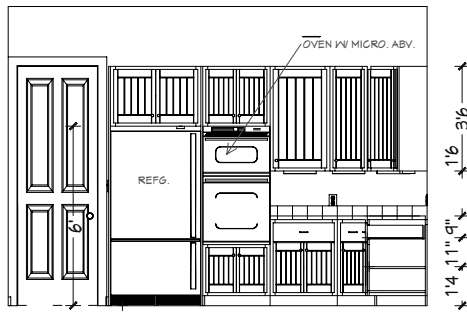

KITCHEN

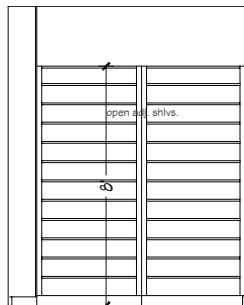
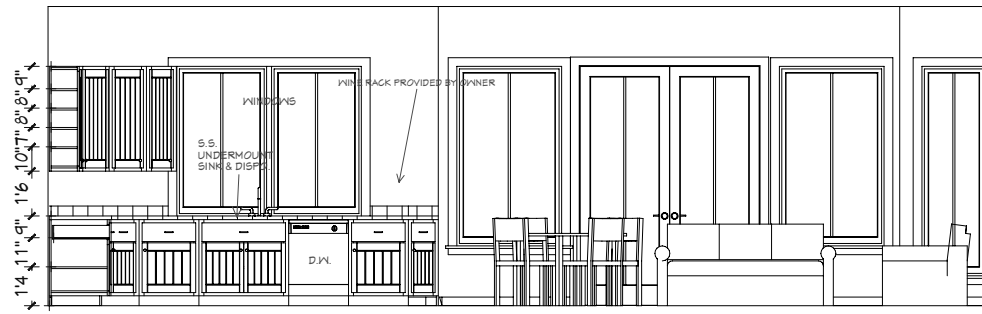

UTILITY

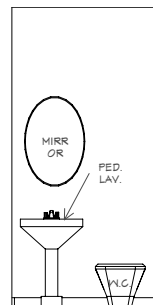
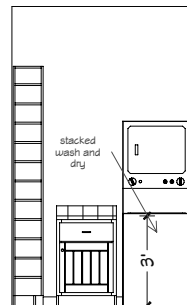

P.W.D'R

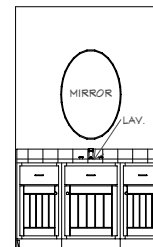

BATH 2

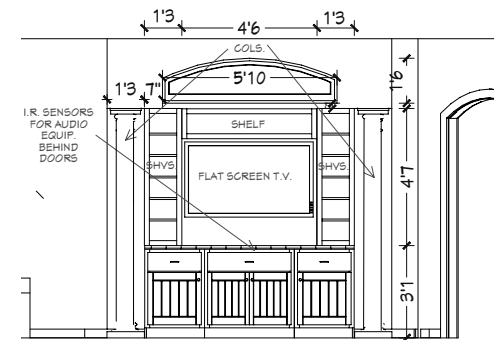

FAMILY ROOM

DATE
10/10/09

1139 WOODHILL
HOUSTON, TEXAS

800 Millcrest suite 120
Houston, Texas 77042
PH. 713-784-5262
FAX 713-784-5456
CELL 713-806-1998

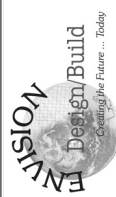

REVISIONS	DATE
FINAL	11-5-09

SHEET NUMBER **A-5**

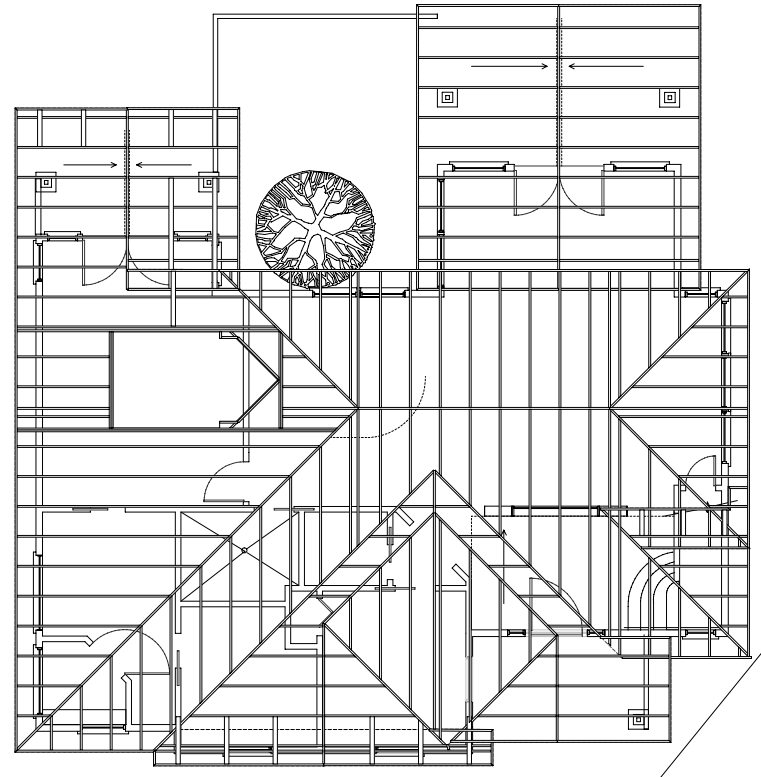
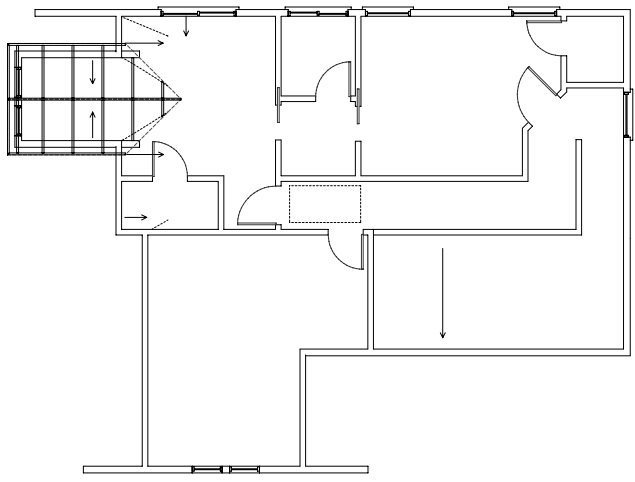
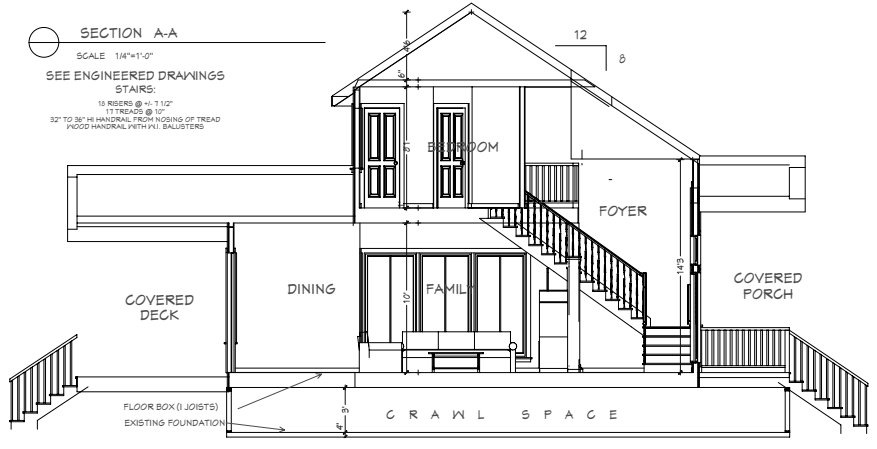

ROOF PLANS
SCALE 1/4"=1'-0"

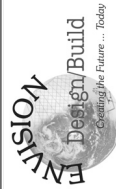

REVISIONS	DATE
FINAL	11-5-09

